

# GENERATOR, FACILITY AND METER POWER SUMMARY

Arrow Linen

08/01/06 to 08/31/06

| Date     | Good Data (%) | Utility Purchased Electricity (kWh) | Total Generator Electricity (kWh) | Total Facility Electricity (kWh) | Utility Purchased Demand (Peak kW) | Net Facility Demand (Peak kW) |
|----------|---------------|-------------------------------------|-----------------------------------|----------------------------------|------------------------------------|-------------------------------|
| 08/01/06 | 100.00        | 1525.10                             | 3618.60                           | 5143.70                          | 129.20                             | 401.52                        |
| 08/02/06 | 100.00        | 1400.00                             | 2739.70                           | 4139.70                          | 251.00                             | 401.77                        |
| 08/03/06 | 100.00        | 1130.60                             | 2795.70                           | 3926.30                          | 141.42                             | 397.28                        |
| 08/04/06 | 100.00        | 1206.90                             | 3181.40                           | 4388.30                          | 127.48                             | 398.58                        |
| 08/05/06 | 100.00        | 1155.30                             | 3053.40                           | 4208.70                          | 124.46                             | 391.42                        |
| 08/06/06 | 100.00        | 539.80                              | 0.00                              | 539.80                           | 32.51                              | -                             |
| 08/07/06 | 100.00        | 1261.70                             | 3198.00                           | 4459.70                          | 144.74                             | 390.78                        |
| 08/08/06 | 100.00        | 1278.20                             | 3548.30                           | 4826.50                          | 113.41                             | 386.05                        |
| 08/09/06 | 100.00        | 1040.80                             | 3073.30                           | 4114.10                          | 116.67                             | 381.37                        |
| 08/10/06 | 100.00        | 1101.60                             | 3073.00                           | 4174.60                          | 99.74                              | 374.26                        |
| 08/11/06 | 100.00        | 1115.90                             | 3227.80                           | 4343.70                          | 109.67                             | 387.37                        |
| 08/12/06 | 100.00        | 981.40                              | 2874.00                           | 3855.40                          | 143.90                             | 396.36                        |
| 08/13/06 | 100.00        | 460.90                              | 0.00                              | 460.90                           | 29.28                              | -                             |
| 08/14/06 | 100.00        | 1122.60                             | 3158.40                           | 4281.00                          | 124.25                             | 390.19                        |
| 08/15/06 | 100.00        | 1160.80                             | 3445.70                           | 4606.50                          | 151.14                             | 377.77                        |
| 08/16/06 | 100.00        | 1005.60                             | 2853.10                           | 3858.70                          | 103.31                             | 381.77                        |
| 08/17/06 | 100.00        | 984.60                              | 3146.30                           | 4130.90                          | 124.78                             | 401.52                        |
| 08/18/06 | 100.00        | 1072.70                             | 3209.40                           | 4282.10                          | 121.73                             | 381.05                        |
| 08/19/06 | 100.00        | 1005.70                             | 2889.10                           | 3894.80                          | 123.01                             | 380.36                        |
| 08/20/06 | 100.00        | 1147.10                             | 0.00                              | 1147.10                          | 146.12                             | -                             |
| 08/21/06 | 100.00        | 1212.70                             | 2993.30                           | 4206.00                          | 103.46                             | 381.56                        |
| 08/22/06 | 100.00        | 1206.20                             | 3512.00                           | 4718.20                          | 134.45                             | 415.13                        |
| 08/23/06 | 100.00        | 1468.80                             | 2492.80                           | 3961.60                          | 237.06                             | 376.19                        |
| 08/24/06 | 100.00        | 1640.40                             | 2436.40                           | 4076.80                          | 239.48                             | 405.54                        |
| 08/25/06 | 100.00        | 1089.30                             | 3062.80                           | 4152.10                          | 103.96                             | 382.16                        |
| 08/26/06 | 100.00        | 931.30                              | 3034.20                           | 3965.50                          | 110.75                             | 394.78                        |
| 08/27/06 | 100.00        | 394.40                              | 0.00                              | 394.40                           | 24.63                              | -                             |
| 08/28/06 | 100.00        | 1117.10                             | 2983.50                           | 4100.60                          | 128.09                             | 375.15                        |
| 08/29/06 | 100.00        | 1099.80                             | 3468.60                           | 4568.40                          | 116.00                             | 392.39                        |
| 08/30/06 | 100.00        | 905.40                              | 3104.30                           | 4009.70                          | 109.01                             | 390.91                        |
| 08/31/06 | 95.83         | 1064.70                             | 3031.90                           | 4096.60                          | 217.80                             | 428.64                        |
| Total    | 99.87         | 33827.40                            | 83205.00                          | 117032.40                        | 251.00                             | 428.64                        |

# Utility Purchased Demand

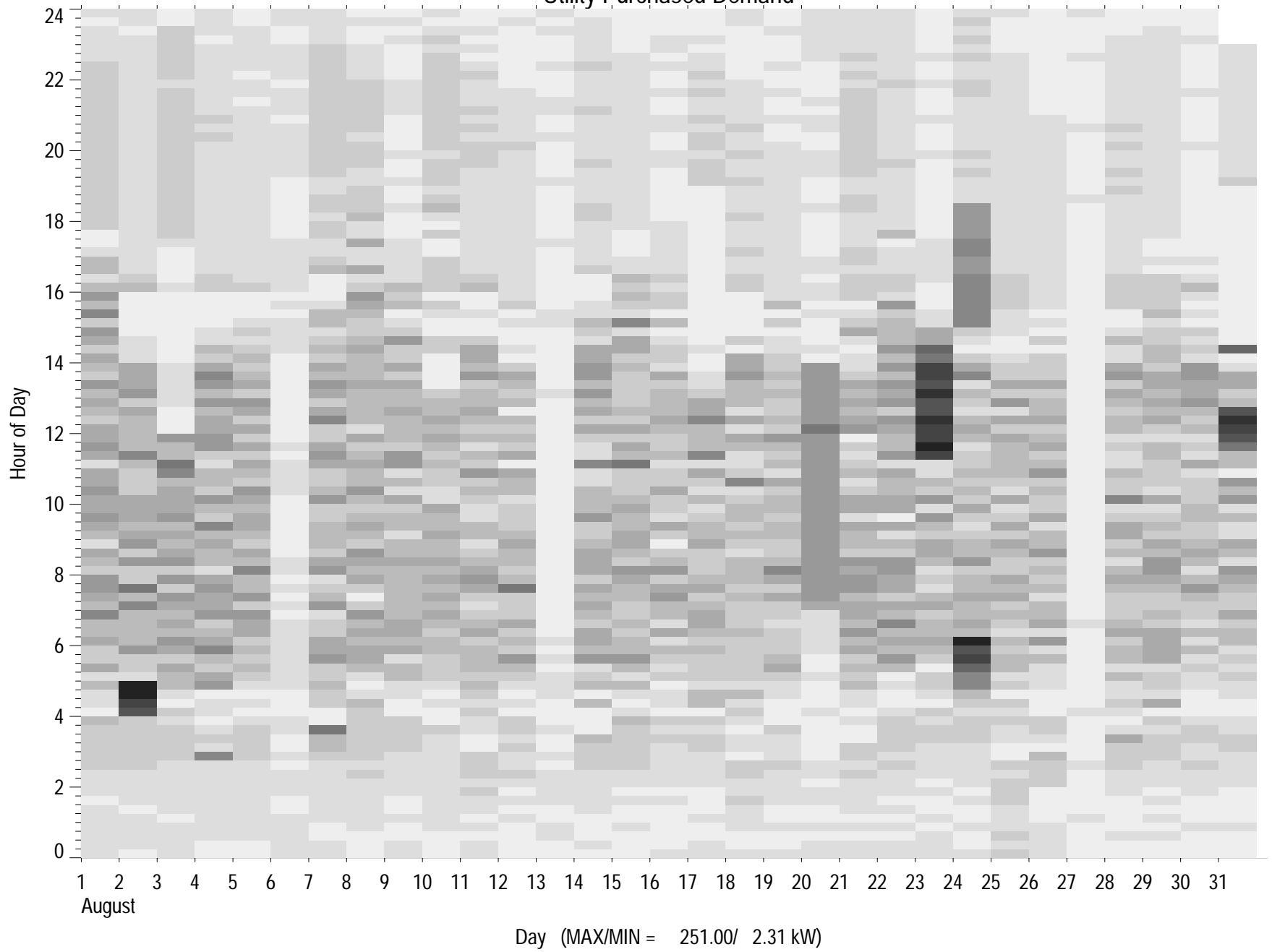

# Generator Demand

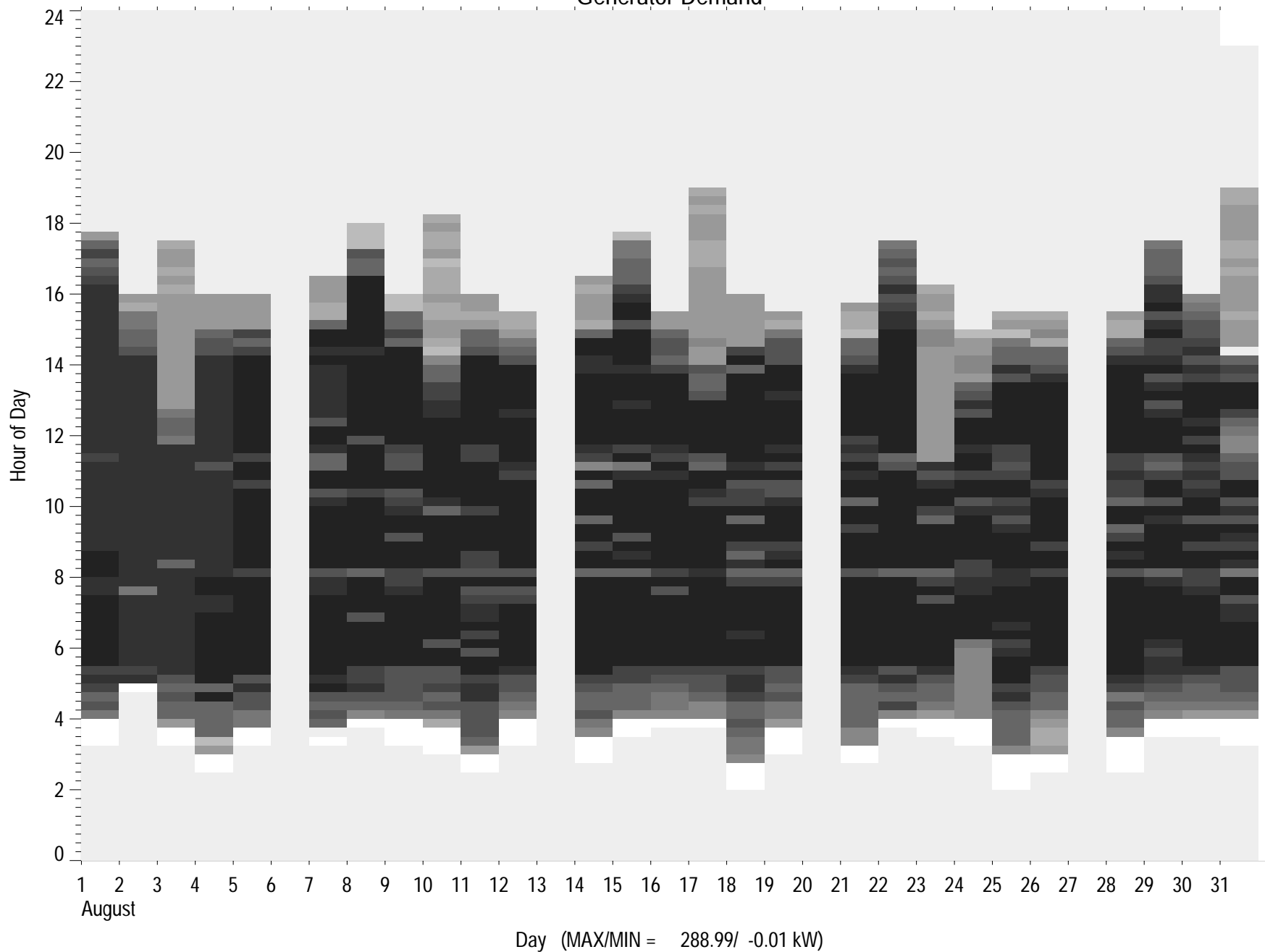

# Total Facility Demand

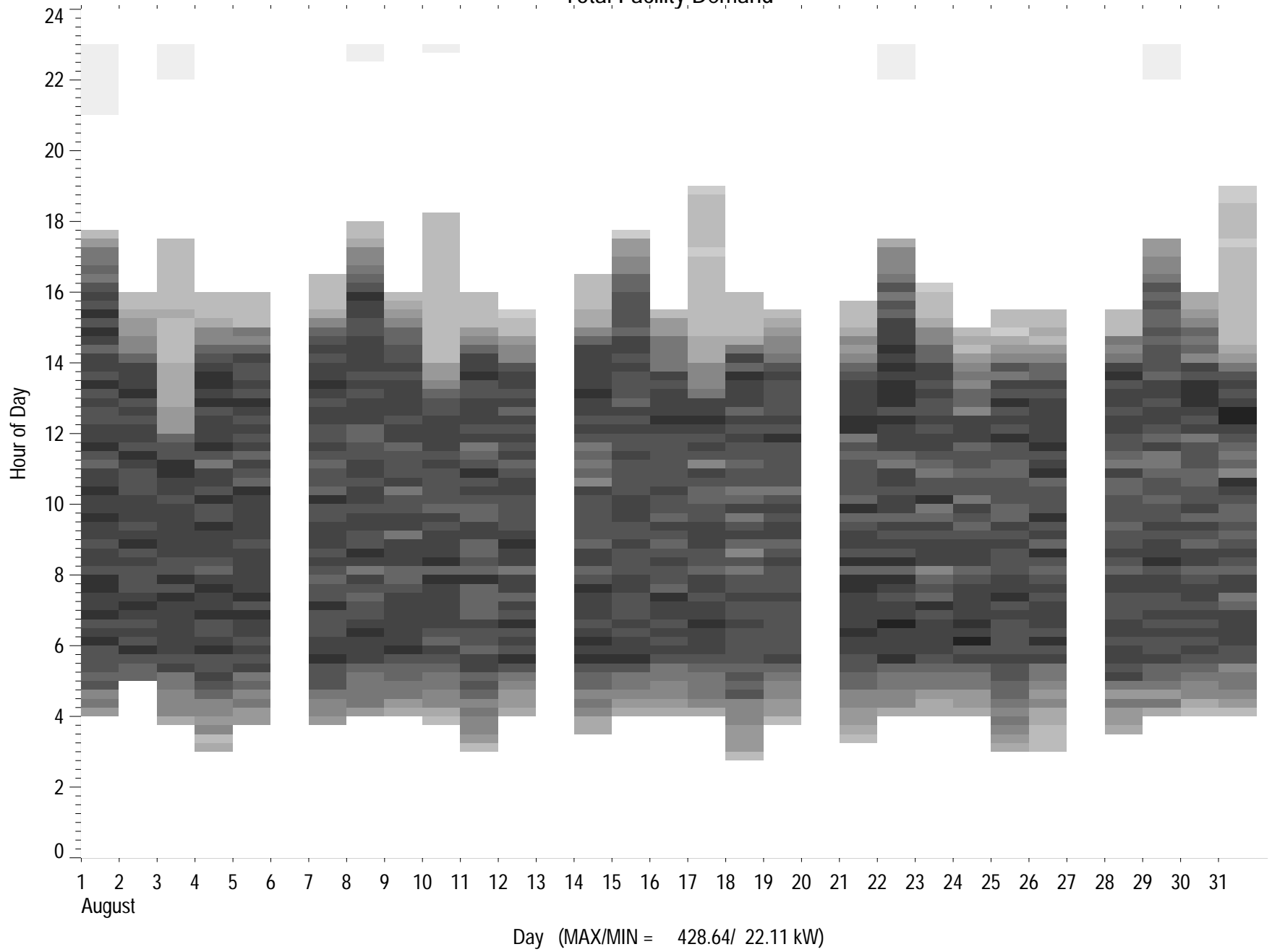

# Facility Electricity Profile

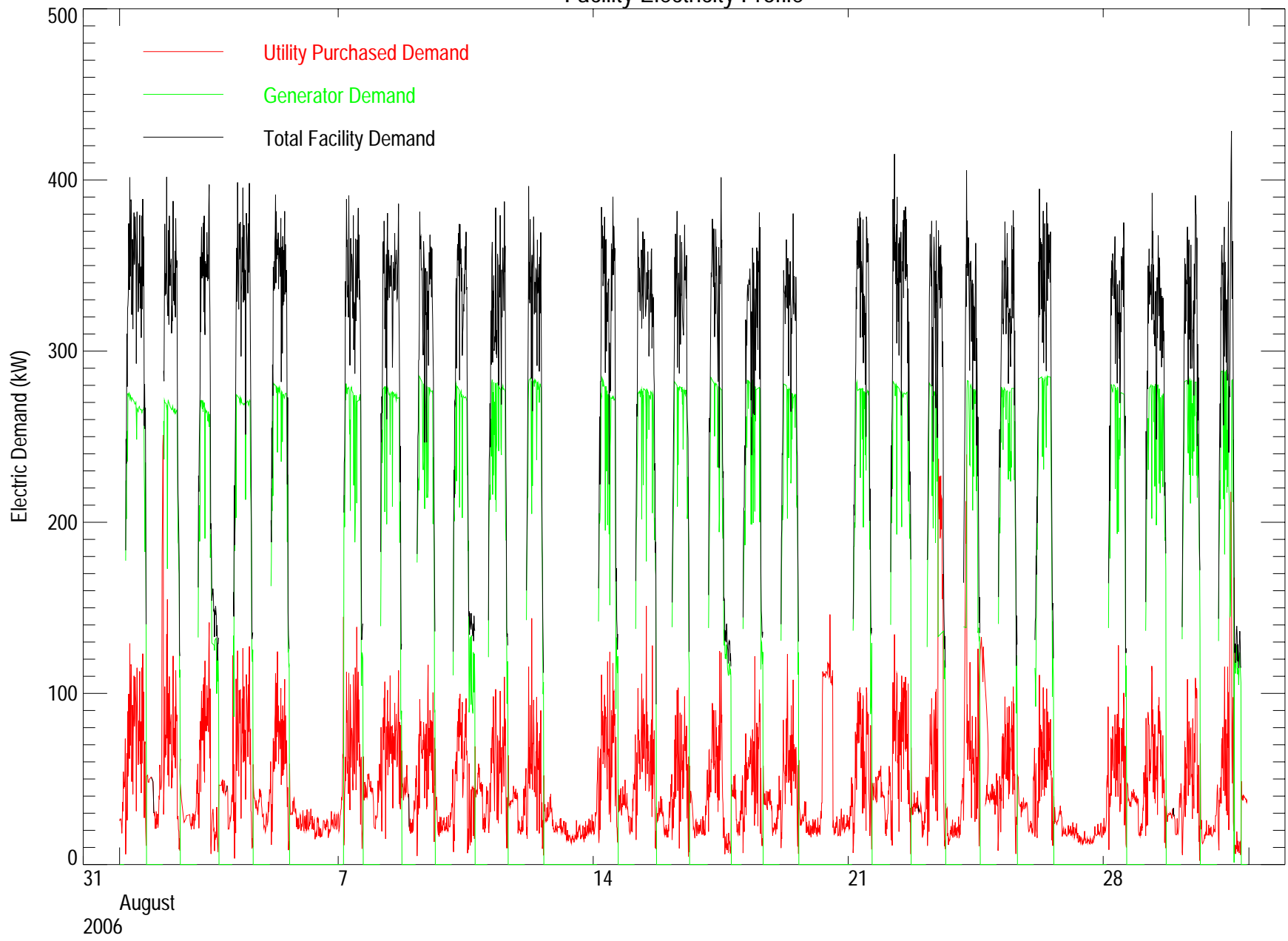

Utility Purchased Demand Profile (Weekdays)

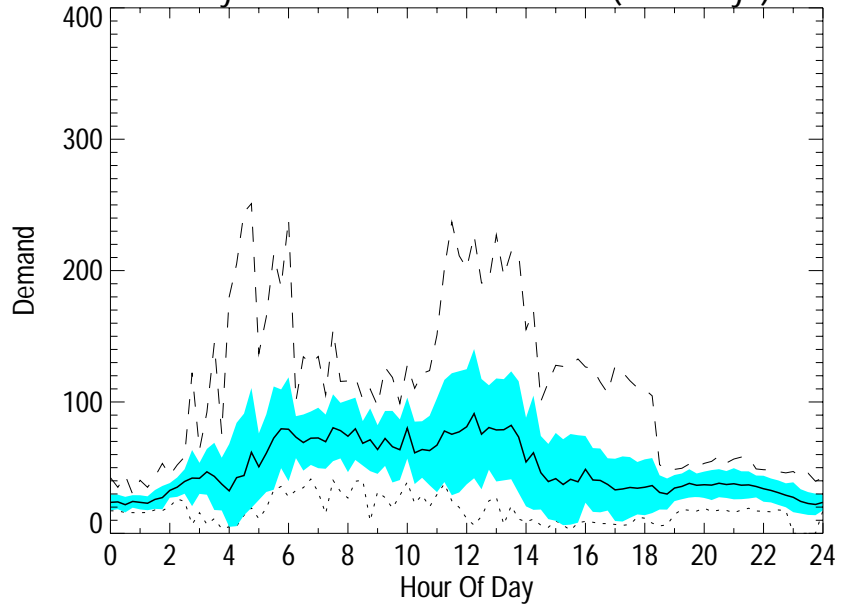

Generator Demand Profile (Weekdays)

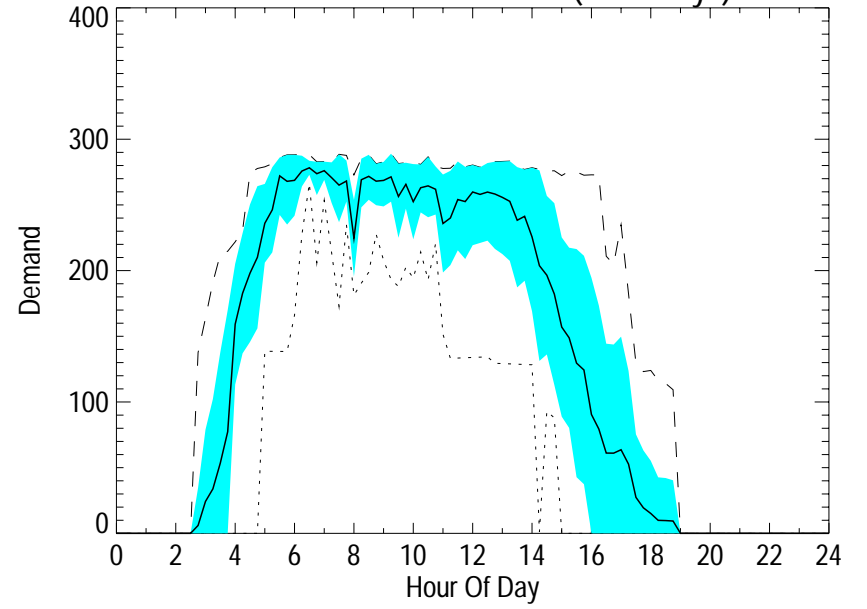

Facility Demand Profile (Weekdays)

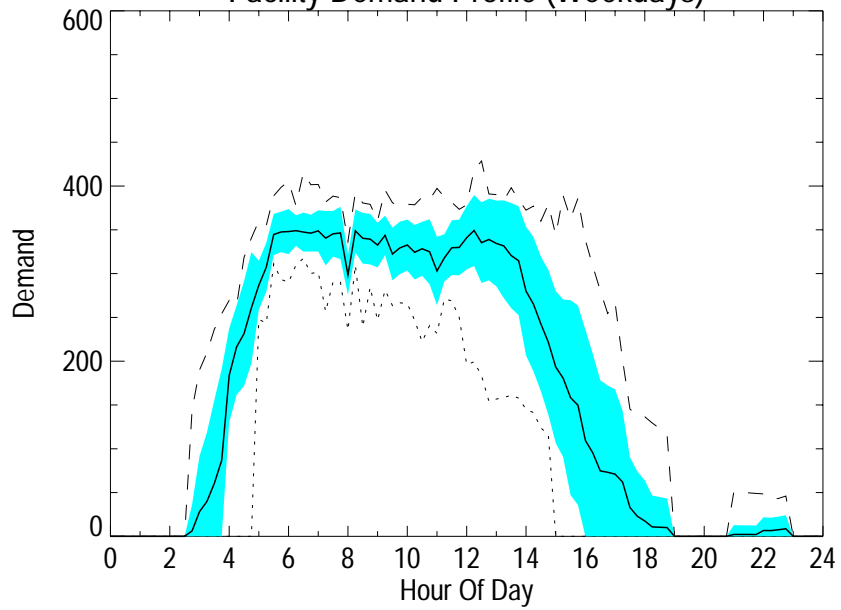

Utility Purchased Demand Profile (Weekends)

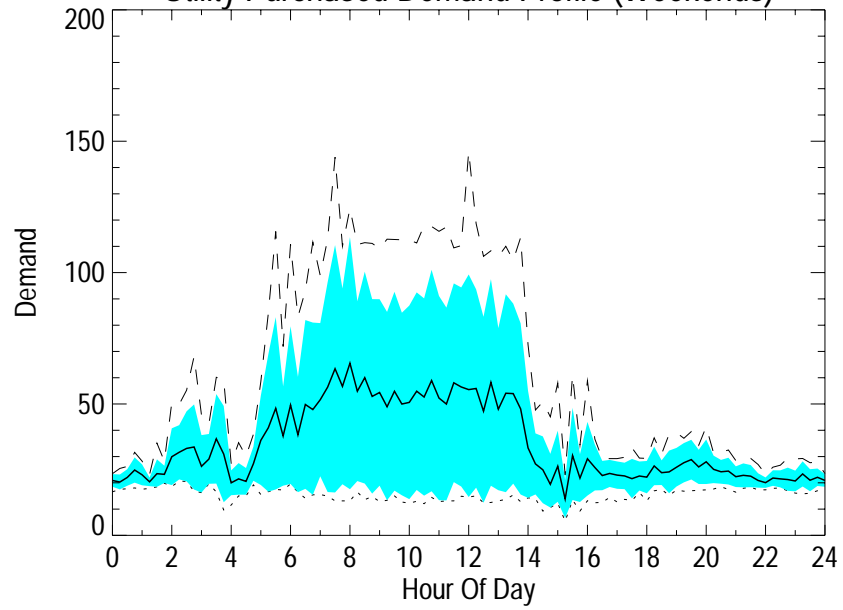

Generator Demand Profile (Weekends)

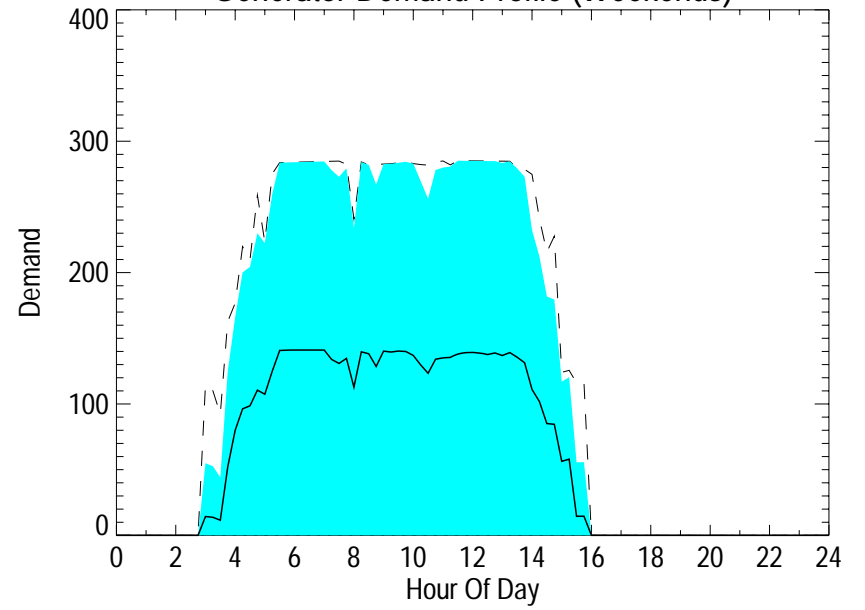

Facility Demand Profile (Weekends)

