

GENERATOR, FACILITY AND METER POWER SUMMARY

Ten West 66th St. Corp.

11/01/07 to 11/30/07

| Date | Good Data (%) | Utility Purchased Electricity (kWh) | Total Generator Electricity (kWh) | Total Facility Electricity (kWh) | Utility Purchased Demand (Peak kW) | Net Facility Demand (Peak kW) |
|----------|---------------|-------------------------------------|-----------------------------------|----------------------------------|------------------------------------|-------------------------------|
| 11/01/07 | 100.00 | 1370.22 | 1359.78 | 2730.00 | 101.65 | 158.35 |
| 11/02/07 | 100.00 | 1564.88 | 1425.12 | 2990.00 | 135.43 | 194.42 |
| 11/03/07 | 100.00 | 1850.79 | 1449.21 | 3300.00 | 153.61 | 213.18 |
| 11/04/07 | 100.00 | 2057.76 | 1432.24 | 3490.00 | 145.08 | 203.66 |
| 11/05/07 | 100.00 | 1928.40 | 1421.60 | 3350.00 | 163.60 | 222.08 |
| 11/06/07 | 100.00 | 2308.68 | 1441.32 | 3750.00 | 197.39 | 258.39 |
| 11/07/07 | 100.00 | 2638.15 | 1501.85 | 4140.00 | 211.24 | 273.60 |
| 11/08/07 | 100.00 | 2959.40 | 1540.60 | 4500.00 | 205.37 | 269.05 |
| 11/09/07 | 100.00 | 4025.09 | 734.90 | 4760.00 | 284.39 | 284.39 |
| 11/10/07 | 100.00 | 4980.00 | 0.00 | 4980.00 | 282.95 | 282.95 |
| 11/11/07 | 100.00 | 5250.00 | 0.00 | 5250.00 | 324.44 | 324.44 |
| 11/12/07 | 100.00 | 5330.00 | 0.00 | 5330.00 | 310.90 | 310.90 |
| 11/13/07 | 100.00 | 3910.00 | 0.00 | 3910.00 | 239.43 | 239.43 |
| 11/14/07 | 100.00 | 3430.00 | 0.00 | 3430.00 | 200.80 | 200.80 |
| 11/15/07 | 100.00 | 2777.01 | 792.99 | 3570.00 | 174.96 | 236.30 |
| 11/16/07 | 100.00 | 2685.67 | 1504.33 | 4190.00 | 192.40 | 256.81 |
| 11/17/07 | 100.00 | 3117.36 | 1542.64 | 4660.00 | 209.23 | 272.63 |
| 11/18/07 | 100.00 | 3501.03 | 1518.97 | 5020.00 | 260.96 | 323.49 |
| 11/19/07 | 100.00 | 3433.48 | 1546.53 | 4980.00 | 235.01 | 298.63 |
| 11/20/07 | 100.00 | 3045.40 | 1504.60 | 4550.00 | 193.61 | 255.18 |
| 11/21/07 | 100.00 | 2272.53 | 1417.47 | 3690.00 | 146.18 | 205.61 |
| 11/22/07 | 100.00 | 1389.70 | 1350.30 | 2740.00 | 101.46 | 158.69 |
| 11/23/07 | 100.00 | 2244.00 | 1535.99 | 3780.00 | 186.33 | 250.78 |
| 11/24/07 | 100.00 | 3107.83 | 1592.17 | 4700.00 | 205.04 | 269.84 |
| 11/25/07 | 100.00 | 3470.40 | 1509.61 | 4980.00 | 225.39 | 286.60 |
| 11/26/07 | 100.00 | 3110.02 | 1439.98 | 4550.00 | 184.22 | 243.65 |
| 11/27/07 | 100.00 | 2697.50 | 1392.50 | 4090.00 | 206.93 | 267.75 |
| 11/28/07 | 98.96 | 2974.76 | 1519.69 | 4479.00 | 203.93 | 267.03 |
| 11/29/07 | 100.00 | 3103.76 | 1461.24 | 4565.00 | 224.31 | 282.98 |
| 11/30/07 | 100.00 | 3188.79 | 1535.21 | 4724.00 | 221.28 | 284.88 |
| Total | 99.97 | 89722.63 | 35470.82 | 125178.00 | 324.44 | 324.44 |

Utility Purchased Demand

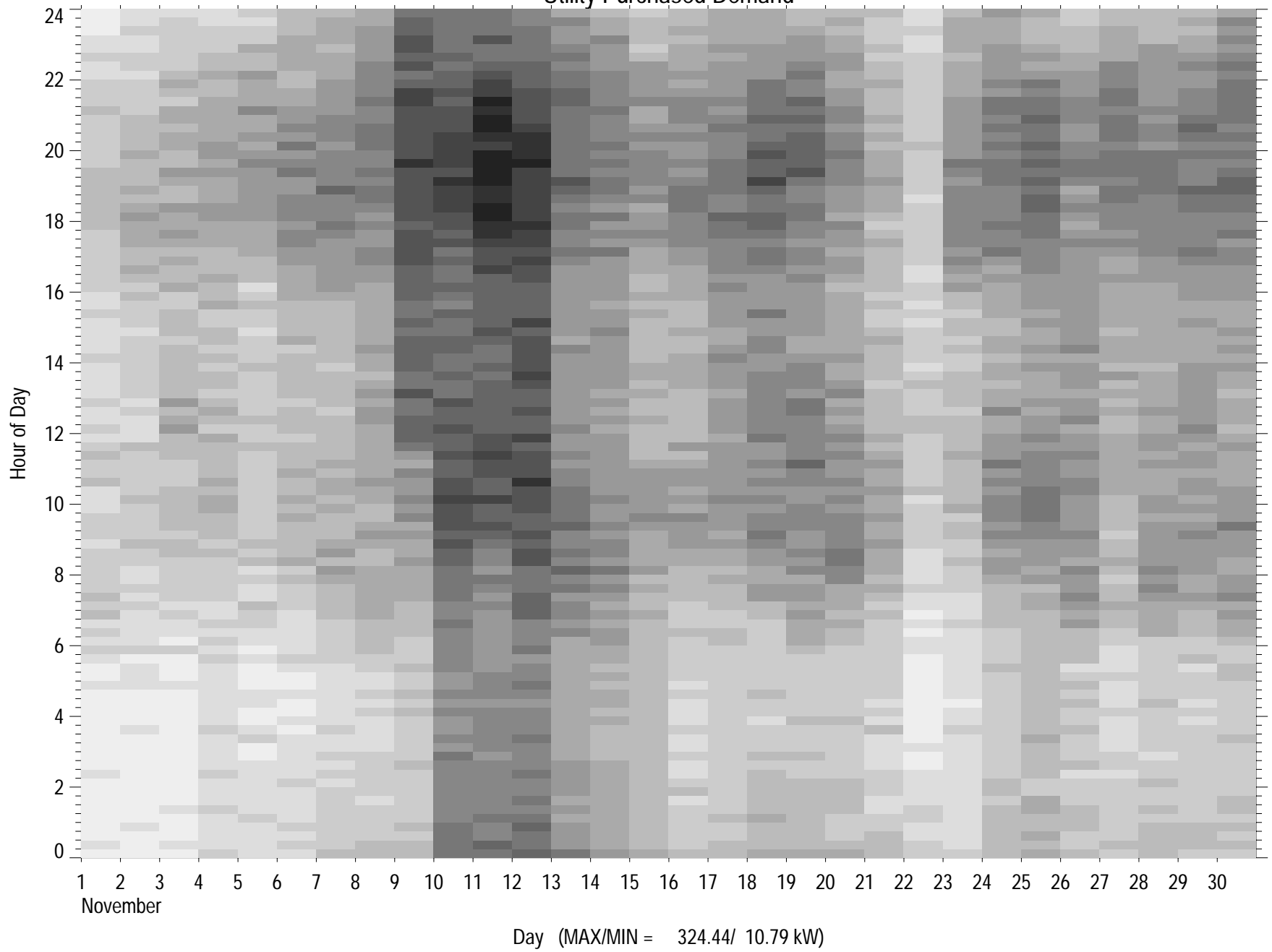

Total Facility Demand

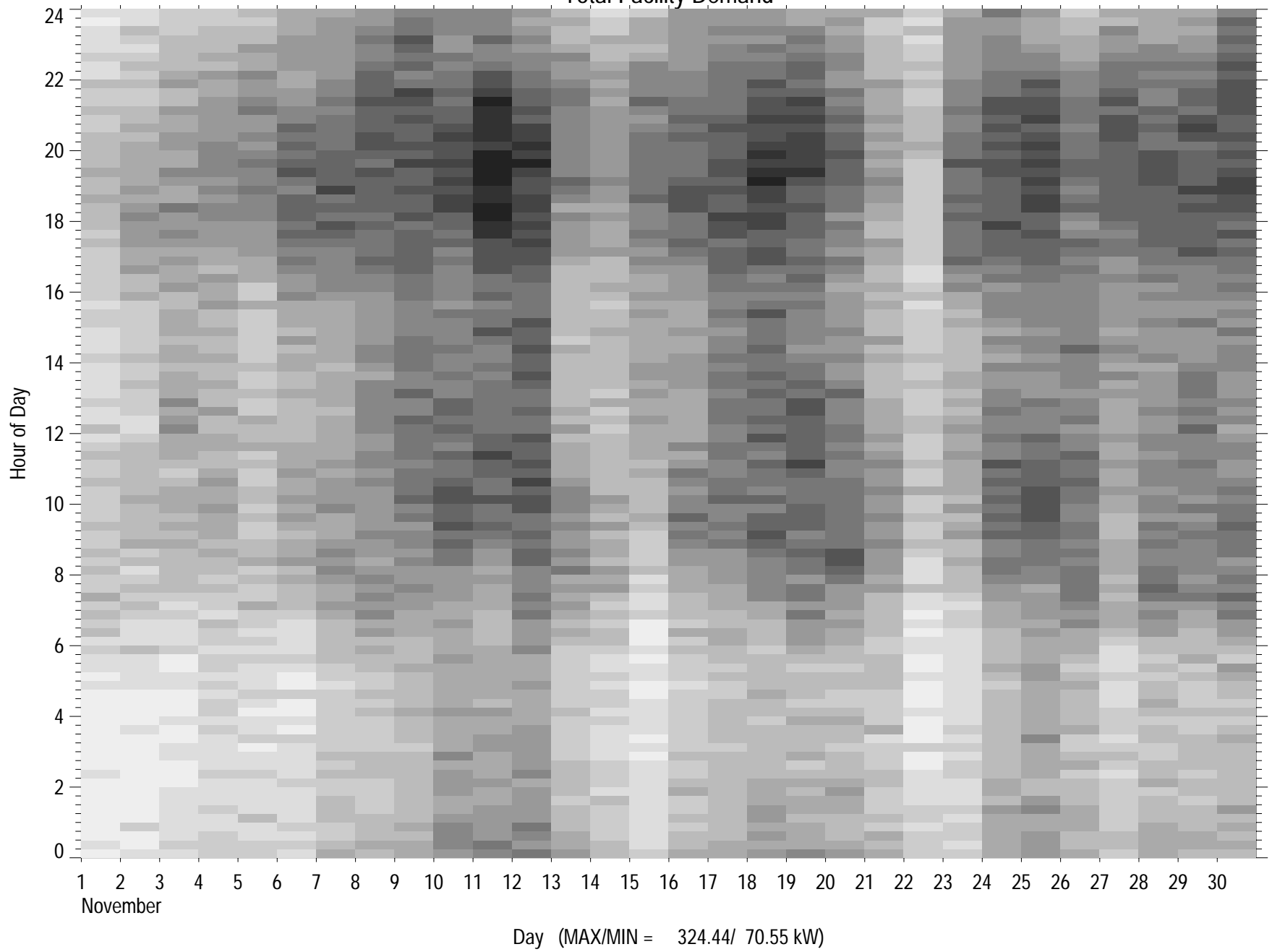

Facility Electricity Profile

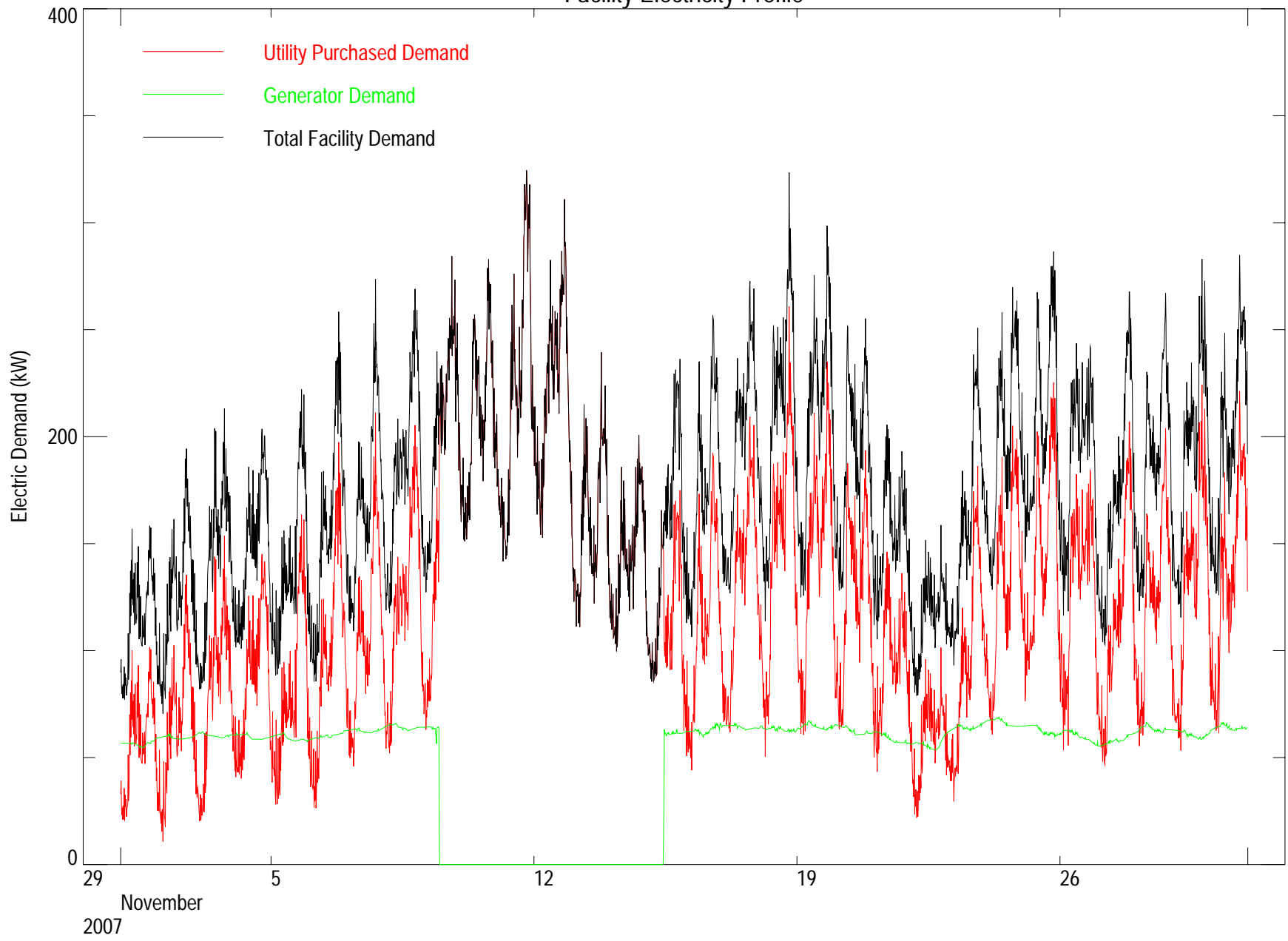

Utility Purchased Demand Profile (Weekdays)

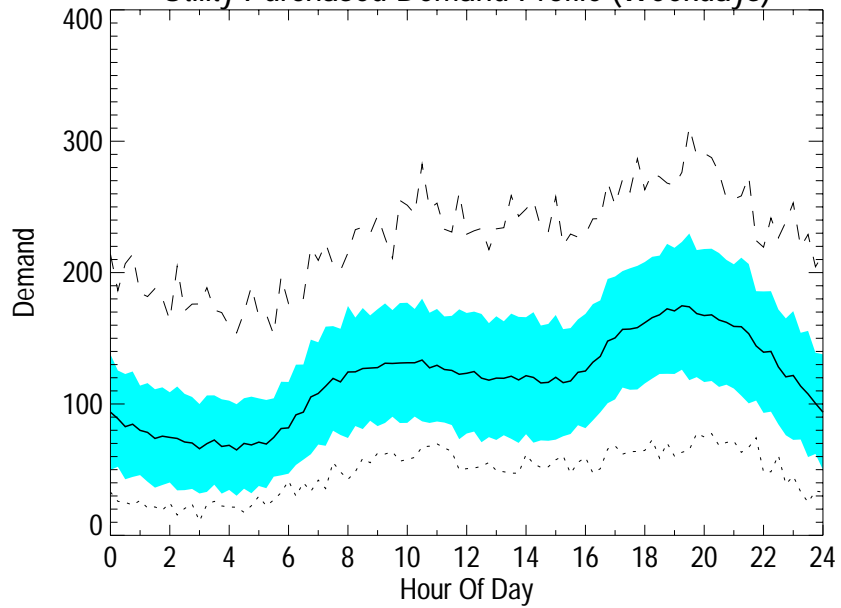

Generator Demand Profile (Weekdays)

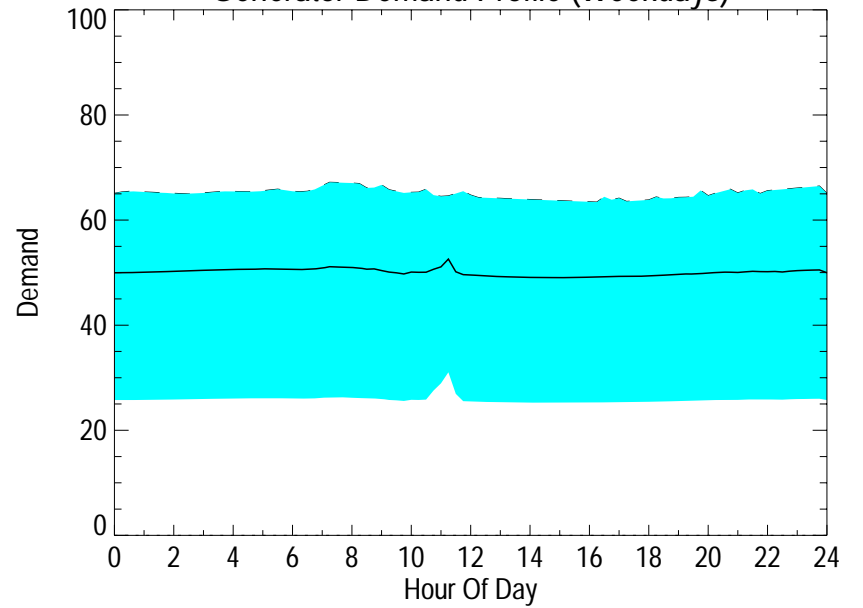

Facility Demand Profile (Weekdays)

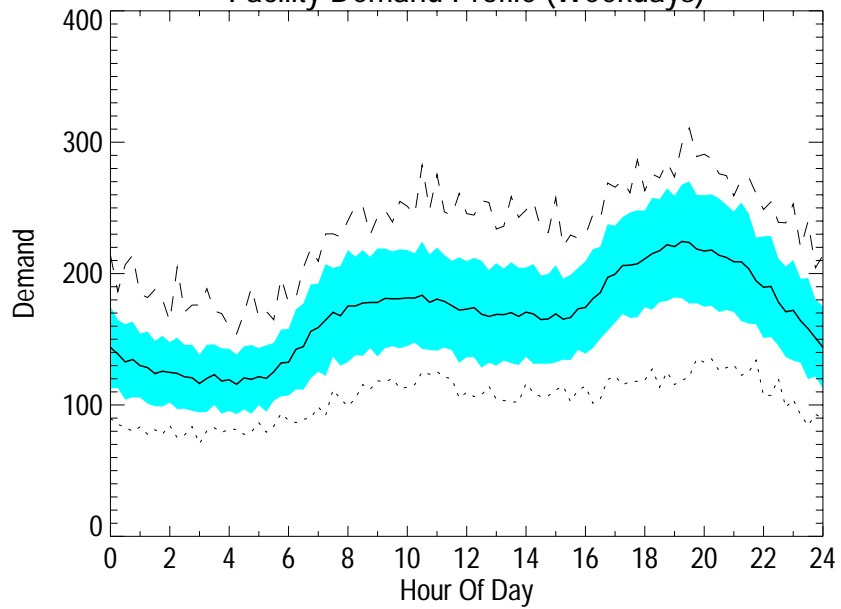

Utility Purchased Demand Profile (Weekends)

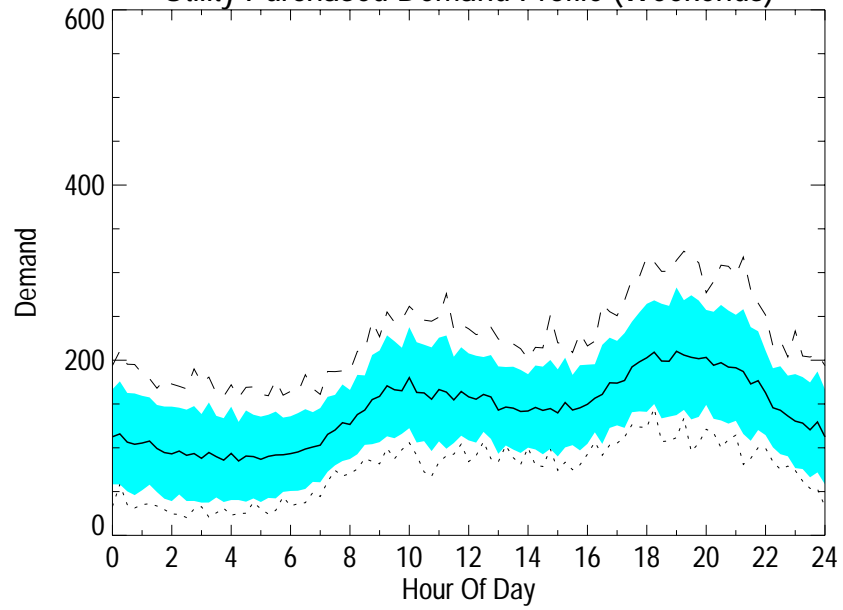

Generator Demand Profile (Weekends)

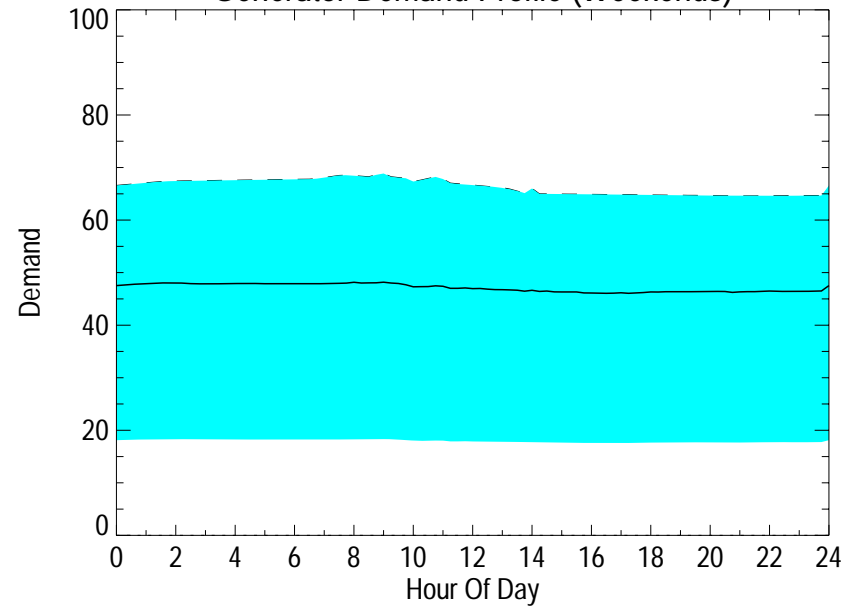

Facility Demand Profile (Weekends)

