

GENERATOR, FACILITY AND METER POWER SUMMARY

Sea Rise 1, Brooklyn, NY

04/01/07 to 04/30/07

| Date | Good Data (%) | Utility Purchased Electricity (kWh) | Total Generator Electricity (kWh) | Total Facility Electricity (kWh) | Utility Purchased Demand (Peak kW) | Net Facility Demand (Peak kW) |
|----------|---------------|-------------------------------------|-----------------------------------|----------------------------------|------------------------------------|-------------------------------|
| 04/01/07 | 100.00 | 7110.00 | 1006.00 | 8116.00 | 395.56 | 440.22 |
| 04/02/07 | 100.00 | 6030.00 | 1772.00 | 7802.00 | 339.19 | 413.71 |
| 04/03/07 | 100.00 | 5920.00 | 1835.00 | 7755.00 | 348.92 | 420.36 |
| 04/04/07 | 86.46 | 6920.00 | 1634.00 | 7564.00 | 373.20 | 462.46 |
| 04/05/07 | 100.00 | 6680.00 | 1845.00 | 8525.00 | 369.81 | 454.87 |
| 04/06/07 | 100.00 | 6680.00 | 1857.00 | 8537.00 | 359.45 | 446.44 |
| 04/07/07 | 100.00 | 7220.00 | 1110.00 | 8330.00 | 376.96 | 421.07 |
| 04/08/07 | 100.00 | 7600.00 | 993.00 | 8593.00 | 406.32 | 440.03 |
| 04/09/07 | 100.00 | 6520.00 | 1732.00 | 8252.00 | 350.73 | 440.50 |
| 04/10/07 | 100.00 | 6160.00 | 1826.00 | 7986.00 | 343.46 | 433.10 |
| 04/11/07 | 100.00 | 5850.00 | 1854.00 | 7704.00 | 339.90 | 424.28 |
| 04/12/07 | 100.00 | 7000.00 | 1797.00 | 8797.00 | 386.44 | 473.52 |
| 04/13/07 | 100.00 | 6670.00 | 1804.00 | 8474.00 | 365.99 | 455.17 |
| 04/14/07 | 100.00 | 7110.00 | 1116.00 | 8226.00 | 366.74 | 407.43 |
| 04/15/07 | 100.00 | 7910.00 | 961.00 | 8871.00 | 421.53 | 461.63 |
| 04/16/07 | 100.00 | 6750.00 | 1647.00 | 8397.00 | 374.65 | 464.03 |
| 04/17/07 | 100.00 | 6460.00 | 1781.00 | 8241.00 | 366.21 | 455.63 |
| 04/18/07 | 100.00 | 6260.00 | 1816.00 | 8076.00 | 350.80 | 438.42 |
| 04/19/07 | 100.00 | 6060.00 | 1789.00 | 7849.00 | 336.58 | 426.12 |
| 04/20/07 | 100.00 | 5520.00 | 1826.00 | 7346.00 | 303.66 | 393.72 |
| 04/21/07 | 100.00 | 6190.00 | 1077.00 | 7267.00 | 351.15 | 388.89 |
| 04/22/07 | 100.00 | 6070.00 | 972.00 | 7042.00 | 345.77 | 387.87 |
| 04/23/07 | 100.00 | 5110.00 | 1671.00 | 6781.00 | 285.72 | 368.36 |
| 04/24/07 | 100.00 | 5030.00 | 1755.00 | 6785.00 | 289.39 | 373.93 |
| 04/25/07 | 100.00 | 5160.00 | 1774.00 | 6934.00 | 332.66 | 422.90 |
| 04/26/07 | 100.00 | 5750.00 | 1772.00 | 7522.00 | 323.64 | 408.22 |
| 04/27/07 | 100.00 | 5930.00 | 1770.00 | 7700.00 | 332.86 | 419.46 |
| 04/28/07 | 100.00 | 6540.00 | 1025.00 | 7565.00 | 334.21 | 377.26 |
| 04/29/07 | 100.00 | 6340.00 | 955.00 | 7295.00 | 331.09 | 371.77 |
| 04/30/07 | 100.00 | 5070.00 | 1682.00 | 6752.00 | 297.12 | 388.12 |
| Total | 99.55 | 189620.00 | 46454.00 | 235084.00 | 421.53 | 473.52 |

Utility Purchased Demand

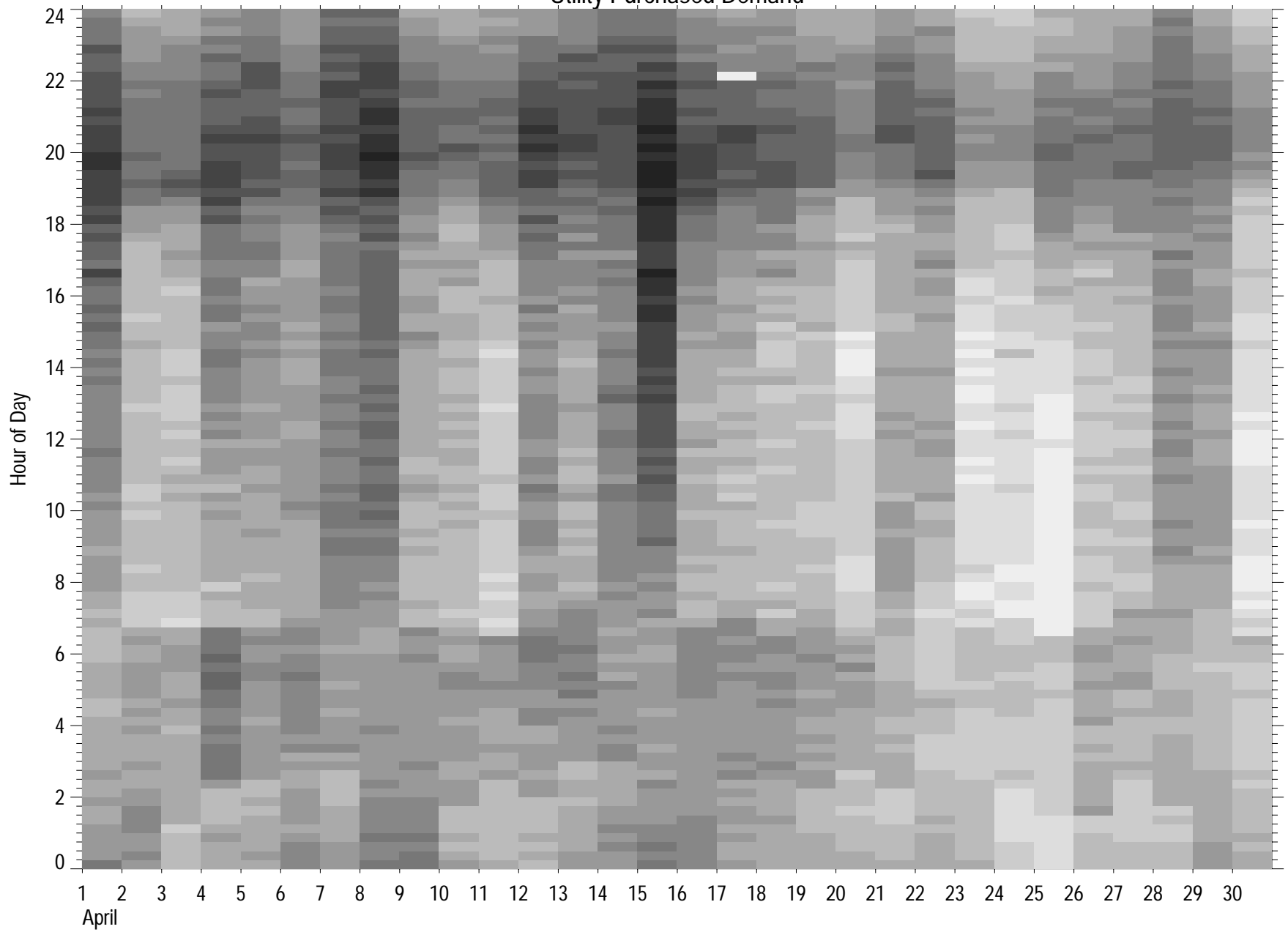

Day (MAX/MIN = 421.53/ 152.84 kW)

Generator Demand

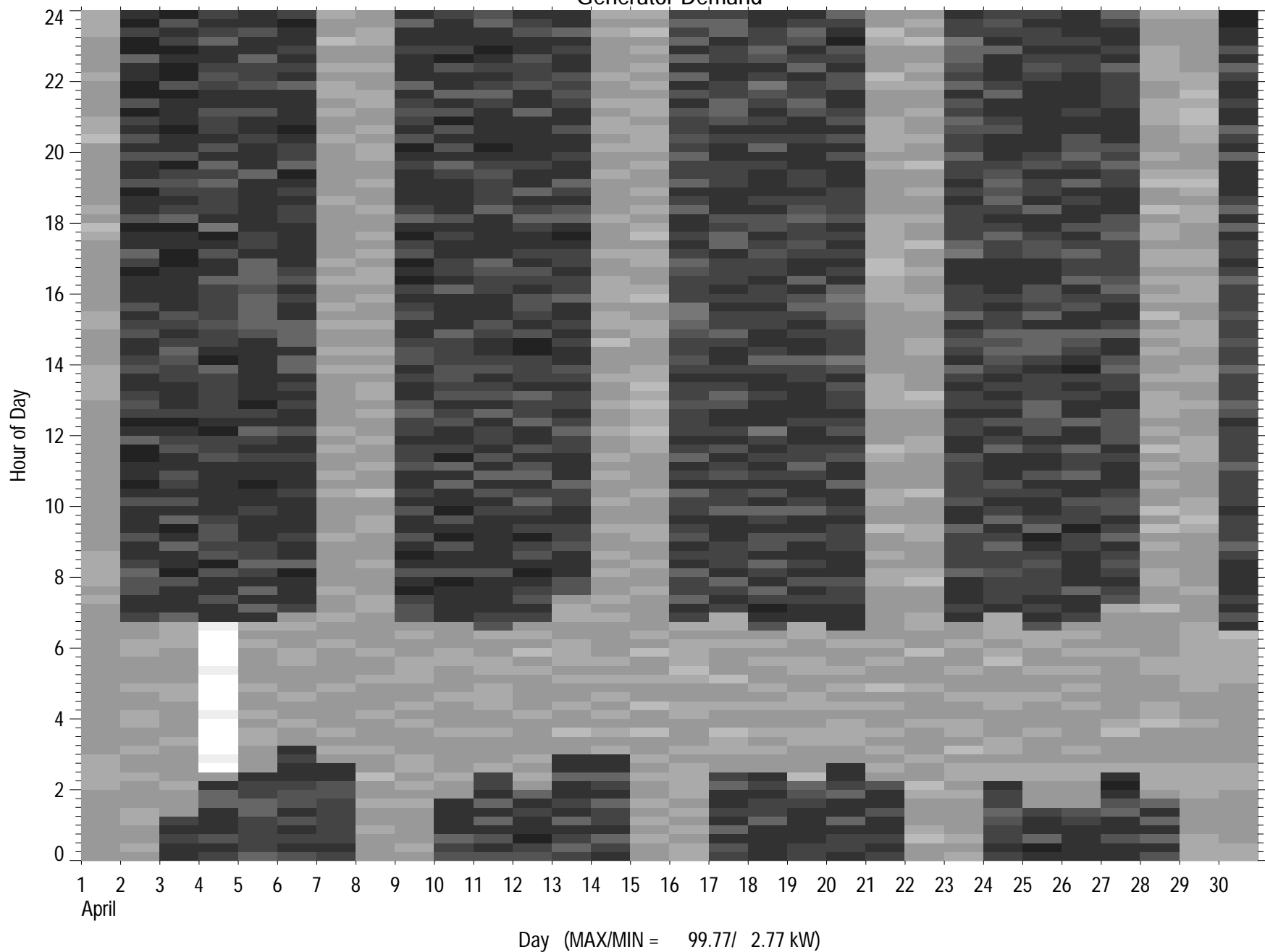

Total Facility Demand

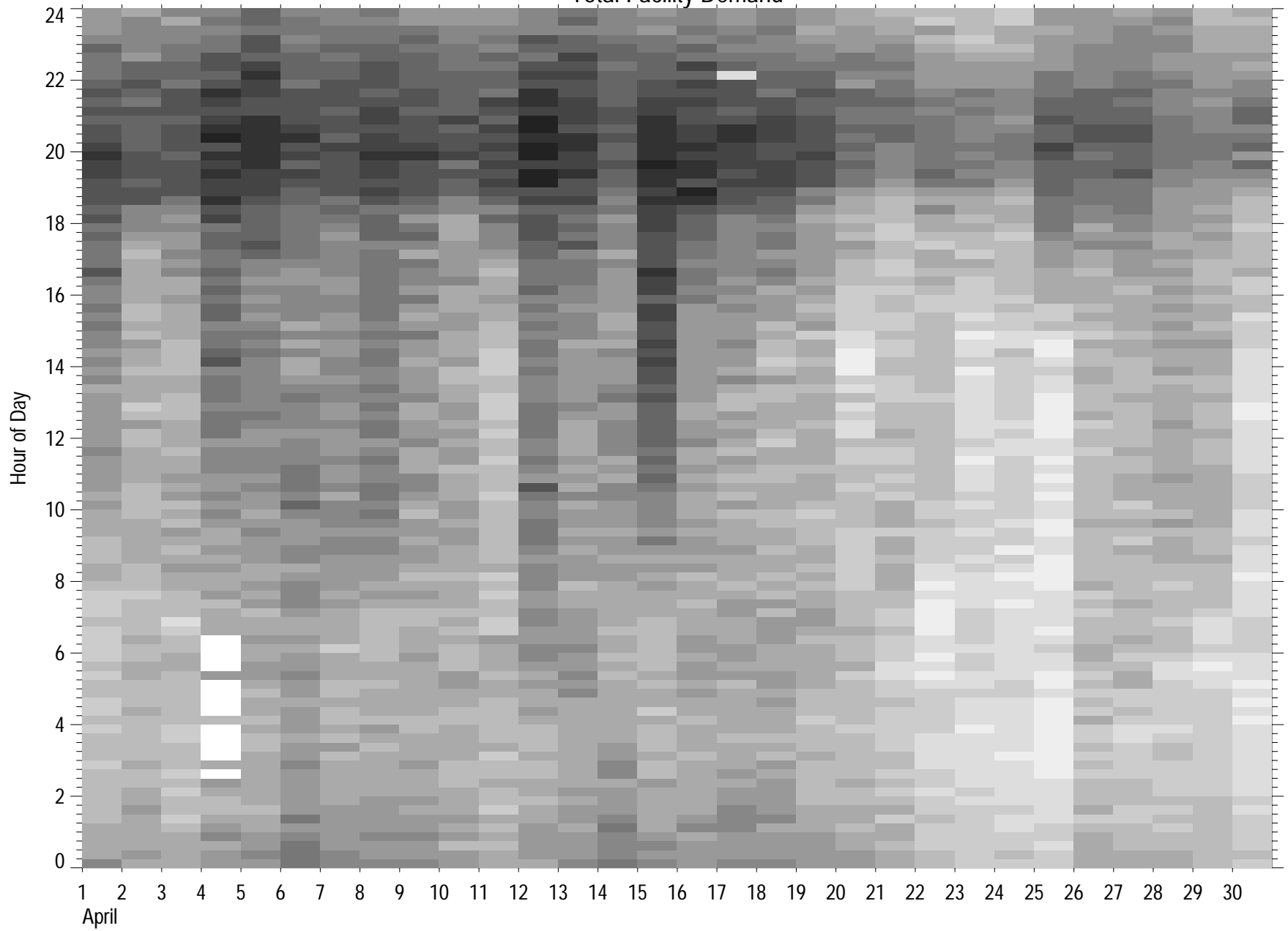

Day (MAX/MIN = 473.52/ 227.28 kW)

Facility Electricity Profile

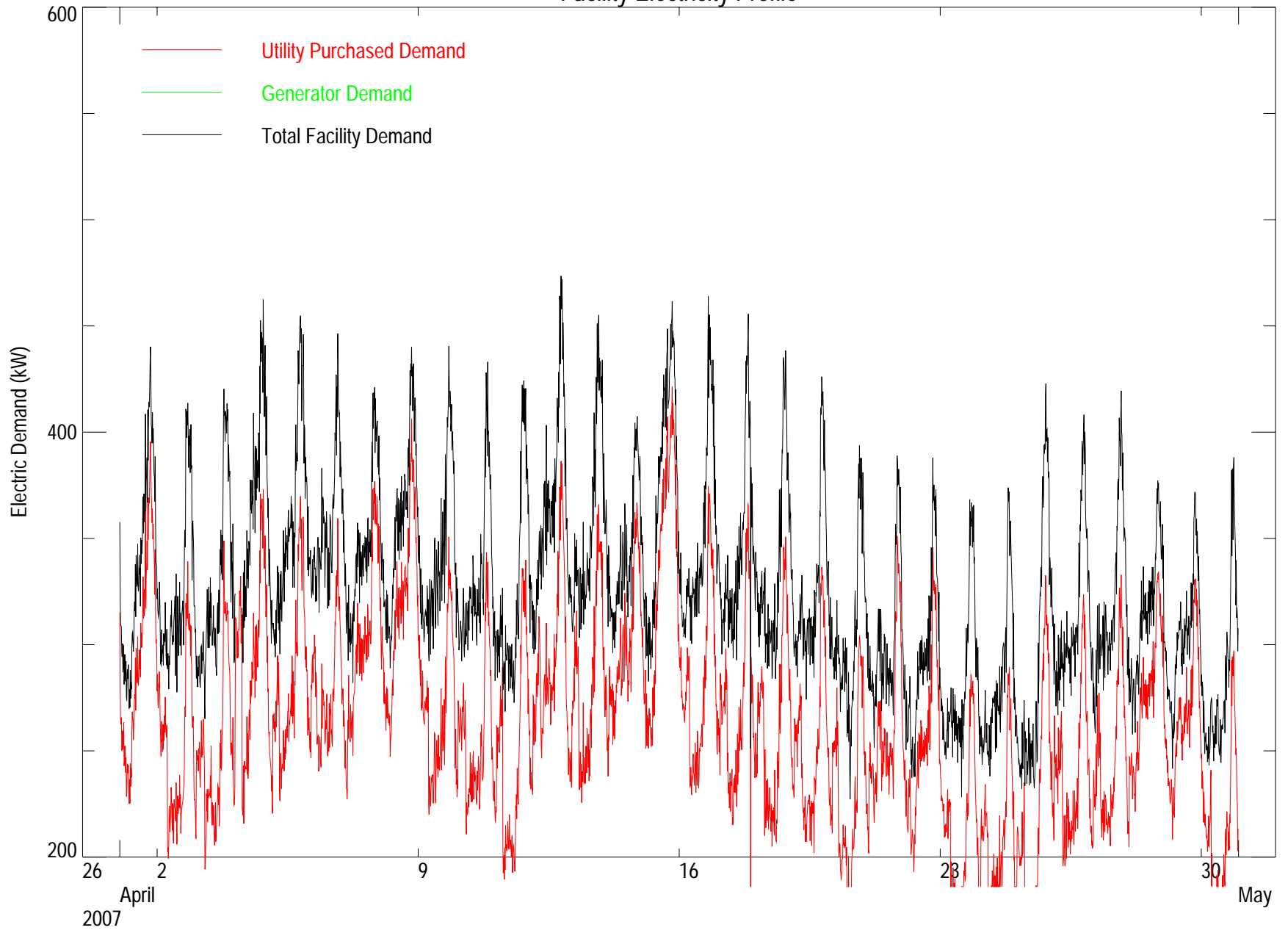

Utility Purchased Demand Profile (Weekdays)

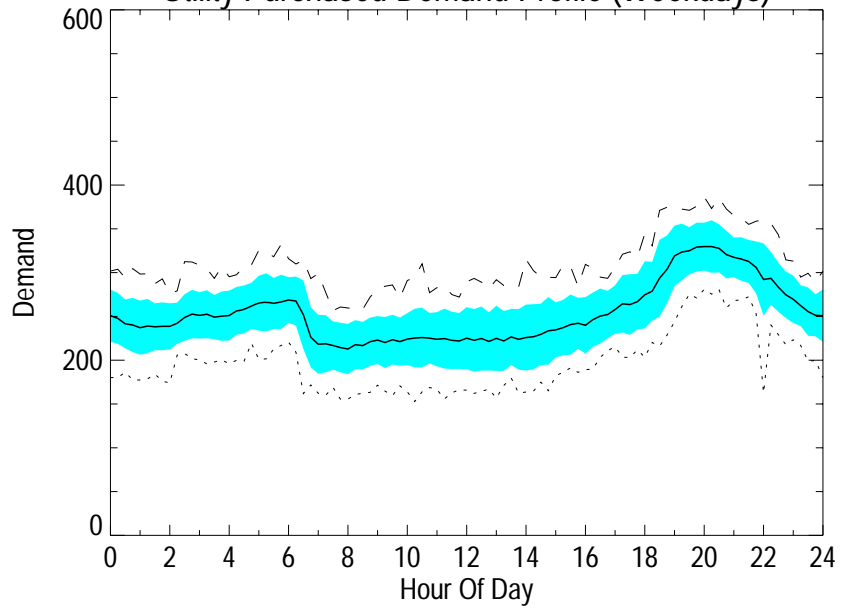

Generator Demand Profile (Weekdays)

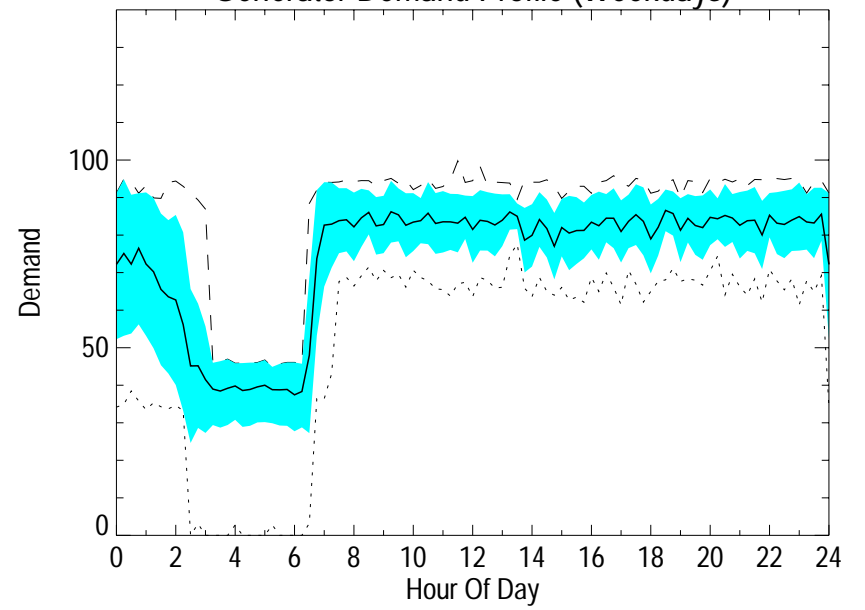

Facility Demand Profile (Weekdays)

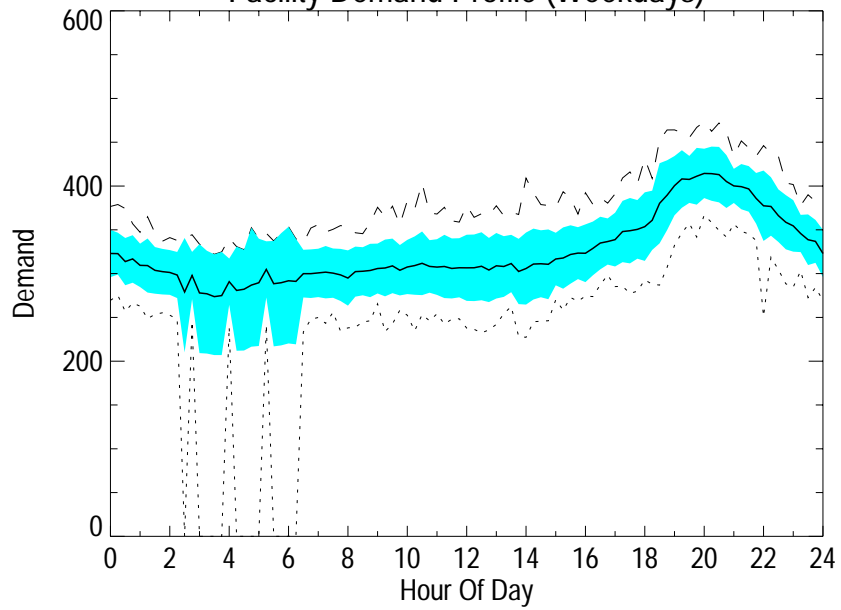

Utility Purchased Demand Profile (Weekends)

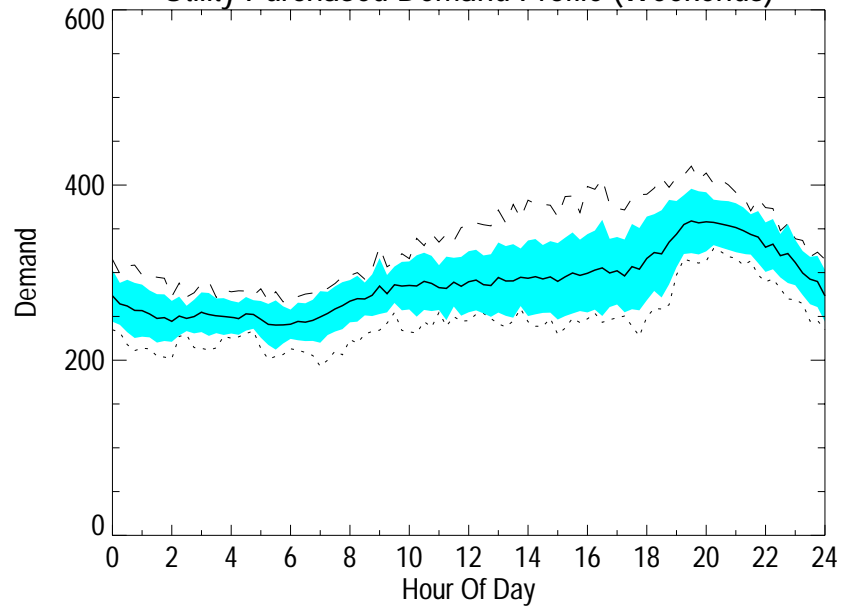

Generator Demand Profile (Weekends)

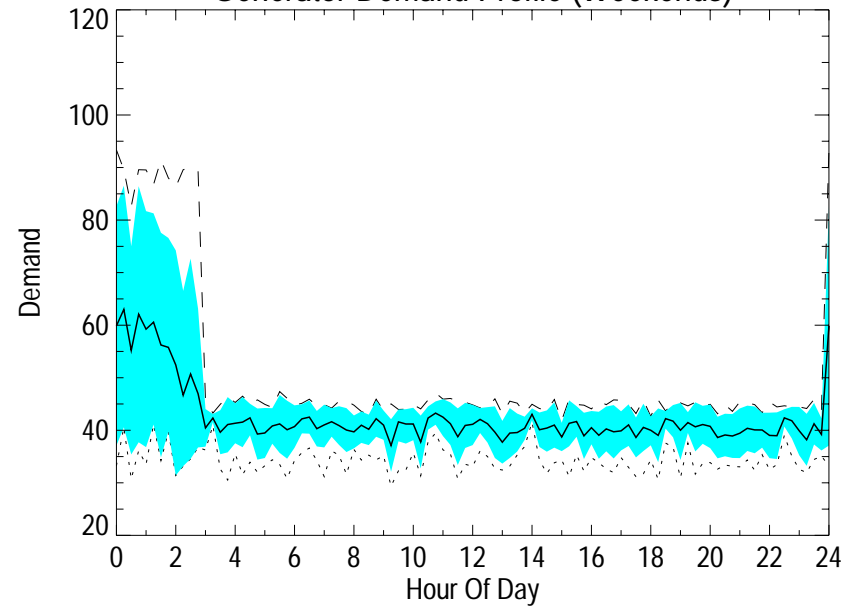

Facility Demand Profile (Weekends)

