

GENERATOR, FACILITY AND METER POWER SUMMARY

Sea Rise 1, Brooklyn, NY

09/01/07 to 09/30/07

| Date | Good Data (%) | Utility Purchased Electricity (kWh) | Total Generator Electricity (kWh) | Total Facility Electricity (kWh) | Utility Purchased Demand (Peak kW) | Net Facility Demand (Peak kW) |
|----------|---------------|-------------------------------------|-----------------------------------|----------------------------------|------------------------------------|-------------------------------|
| 09/01/07 | 100.00 | 7420.00 | 974.00 | 8394.00 | 407.01 | 447.76 |
| 09/02/07 | 48.96 | 7830.00 | 141.00 | 3871.00 | 414.71 | 417.27 |
| 09/03/07 | 40.63 | 8210.00 | 0.00 | 3310.00 | 480.06 | 468.65 |
| 09/04/07 | 62.50 | 8430.00 | 332.00 | 5272.00 | 486.46 | 488.84 |
| 09/05/07 | 57.29 | 8130.00 | 273.00 | 4593.00 | 449.79 | 448.70 |
| 09/06/07 | 53.13 | 8330.00 | 215.00 | 4515.00 | 470.92 | 467.77 |
| 09/07/07 | 50.00 | 8120.00 | 195.00 | 4345.00 | 495.25 | 470.80 |
| 09/08/07 | 39.58 | 9510.00 | 0.00 | 3810.00 | 497.97 | 494.88 |
| 09/09/07 | 37.50 | 8950.00 | 0.00 | 3650.00 | 495.25 | 497.34 |
| 09/10/07 | 75.00 | 9240.00 | 532.00 | 7492.00 | 497.31 | 532.98 |
| 09/11/07 | 78.13 | 8450.00 | 673.00 | 7123.00 | 465.58 | 507.94 |
| 09/12/07 | 85.42 | 6680.00 | 775.00 | 6415.00 | 367.03 | 406.36 |
| 09/13/07 | 85.42 | 6610.00 | 774.00 | 6424.00 | 375.09 | 417.11 |
| 09/14/07 | 83.33 | 6680.00 | 751.00 | 6301.00 | 352.34 | 391.41 |
| 09/15/07 | 26.04 | 7090.00 | 95.00 | 1865.00 | 382.39 | 353.87 |
| 09/16/07 | 16.67 | 6700.00 | 0.00 | 1140.00 | 368.65 | 359.46 |
| 09/17/07 | 75.00 | 5790.00 | 676.00 | 4936.00 | 330.24 | 373.18 |
| 09/18/07 | 100.00 | 5470.00 | 966.00 | 6436.00 | 331.43 | 367.70 |
| 09/19/07 | 100.00 | 5680.00 | 959.00 | 6639.00 | 324.30 | 364.00 |
| 09/20/07 | 92.71 | 6010.00 | 845.00 | 6385.00 | 346.71 | 388.86 |
| 09/21/07 | 66.67 | 6760.00 | 546.00 | 5106.00 | 362.01 | 405.13 |
| 09/22/07 | 43.75 | 7890.00 | 57.00 | 3467.00 | 445.72 | 447.99 |
| 09/23/07 | 39.58 | 8050.00 | 0.00 | 3210.00 | 437.22 | 439.12 |
| 09/24/07 | 59.38 | 7150.00 | 277.00 | 4277.00 | 417.51 | 411.05 |
| 09/25/07 | 57.29 | 7670.00 | 275.00 | 4345.00 | 466.34 | 469.01 |
| 09/26/07 | 47.92 | 8230.00 | 162.00 | 3942.00 | 499.31 | 501.17 |
| 09/27/07 | 51.04 | 8660.00 | 169.00 | 4369.00 | 478.35 | 477.17 |
| 09/28/07 | 55.21 | 7830.00 | 220.00 | 4350.00 | 396.01 | 398.21 |
| 09/29/07 | 40.63 | 7200.00 | 0.00 | 2940.00 | 389.35 | 389.55 |
| 09/30/07 | 40.63 | 7210.00 | 0.00 | 2940.00 | 378.75 | 369.85 |
| Total | 60.31 | 225980.00 | 10882.00 | 141862.00 | 499.31 | 532.98 |

Utility Purchased Demand

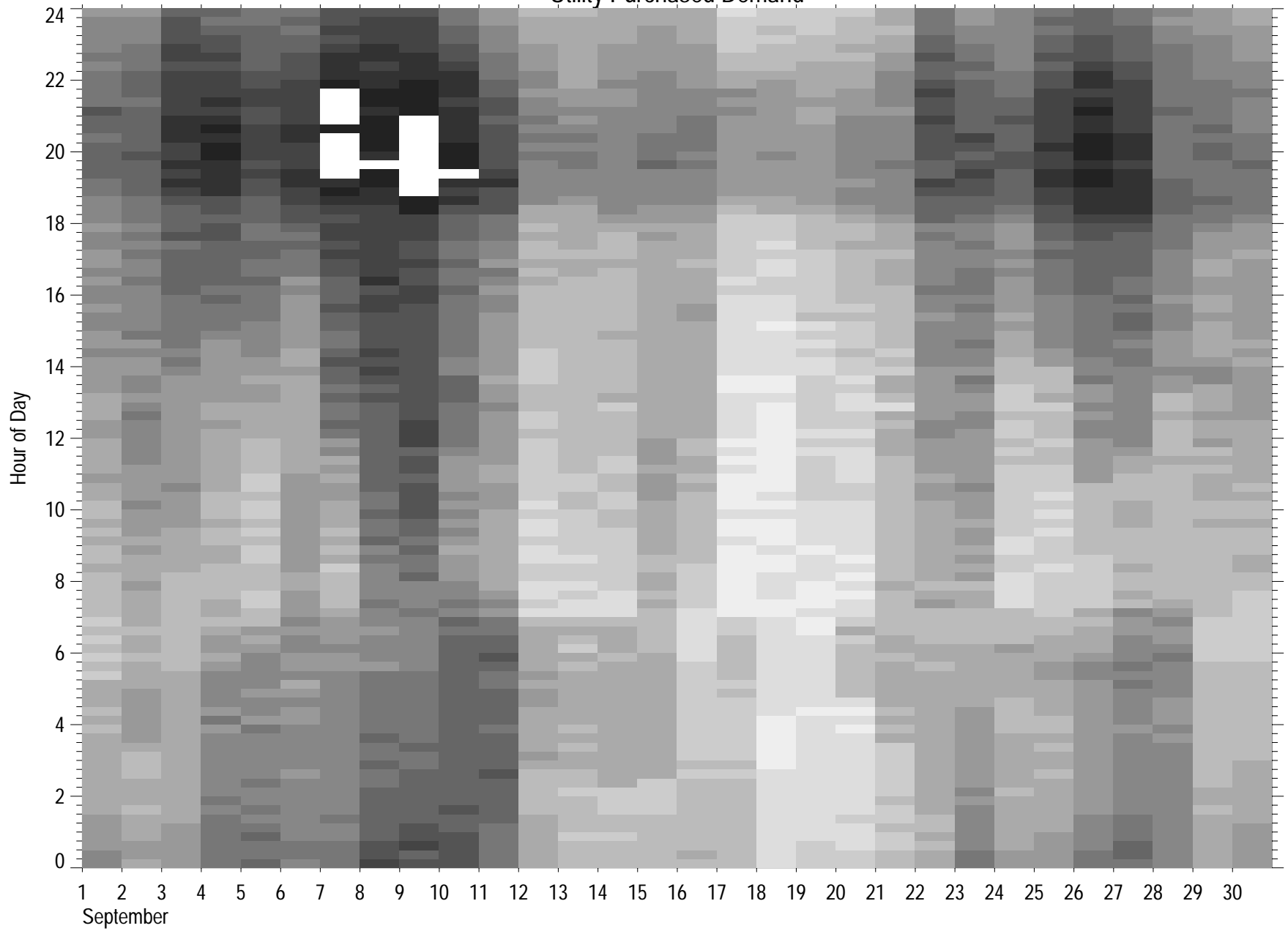

Day (MAX/MIN = 499.31/ 174.89 kW)

Total Facility Demand

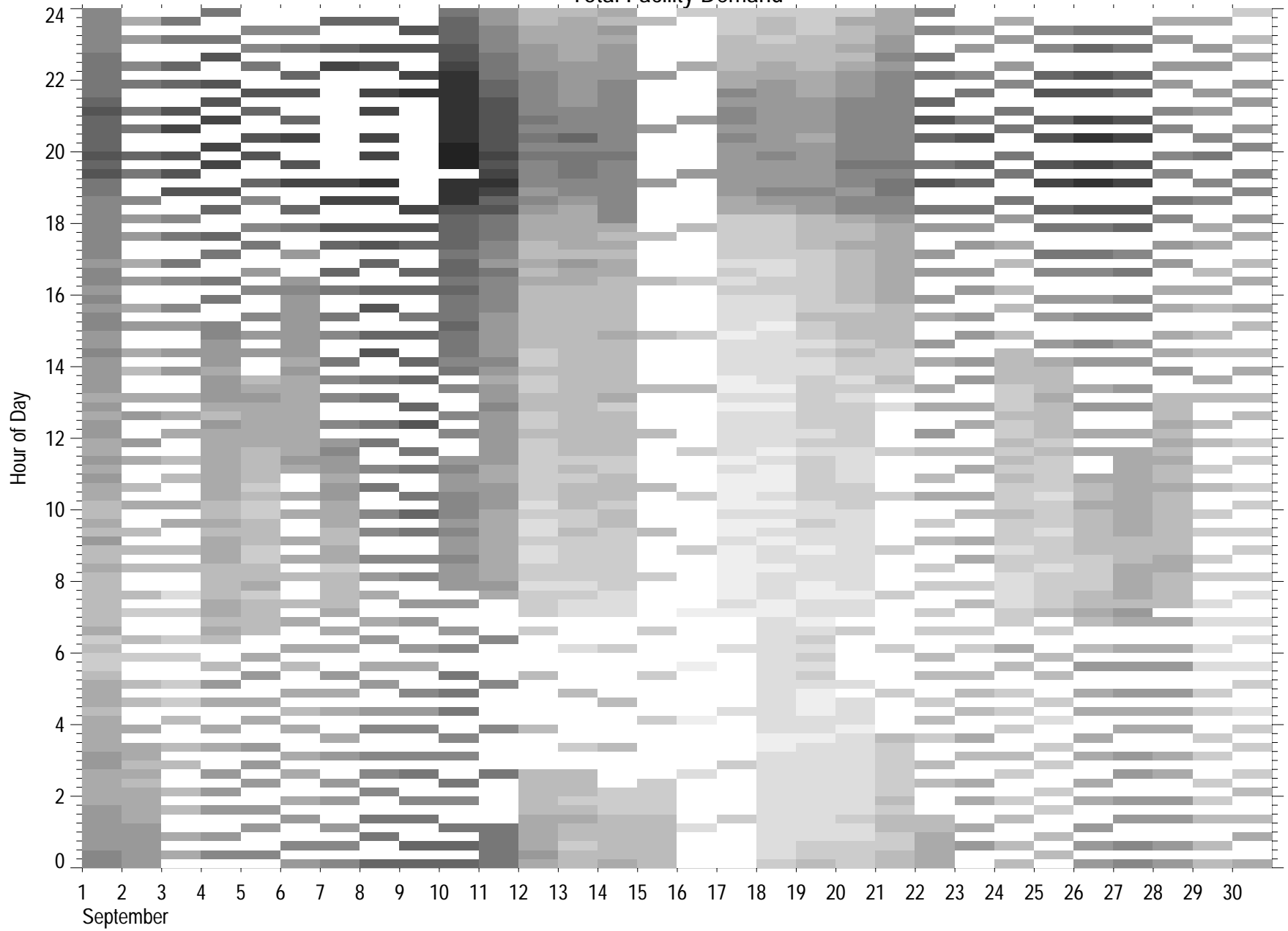

Day (MAX/MIN = 532.98/ 213.25 kW)

Facility Electricity Profile

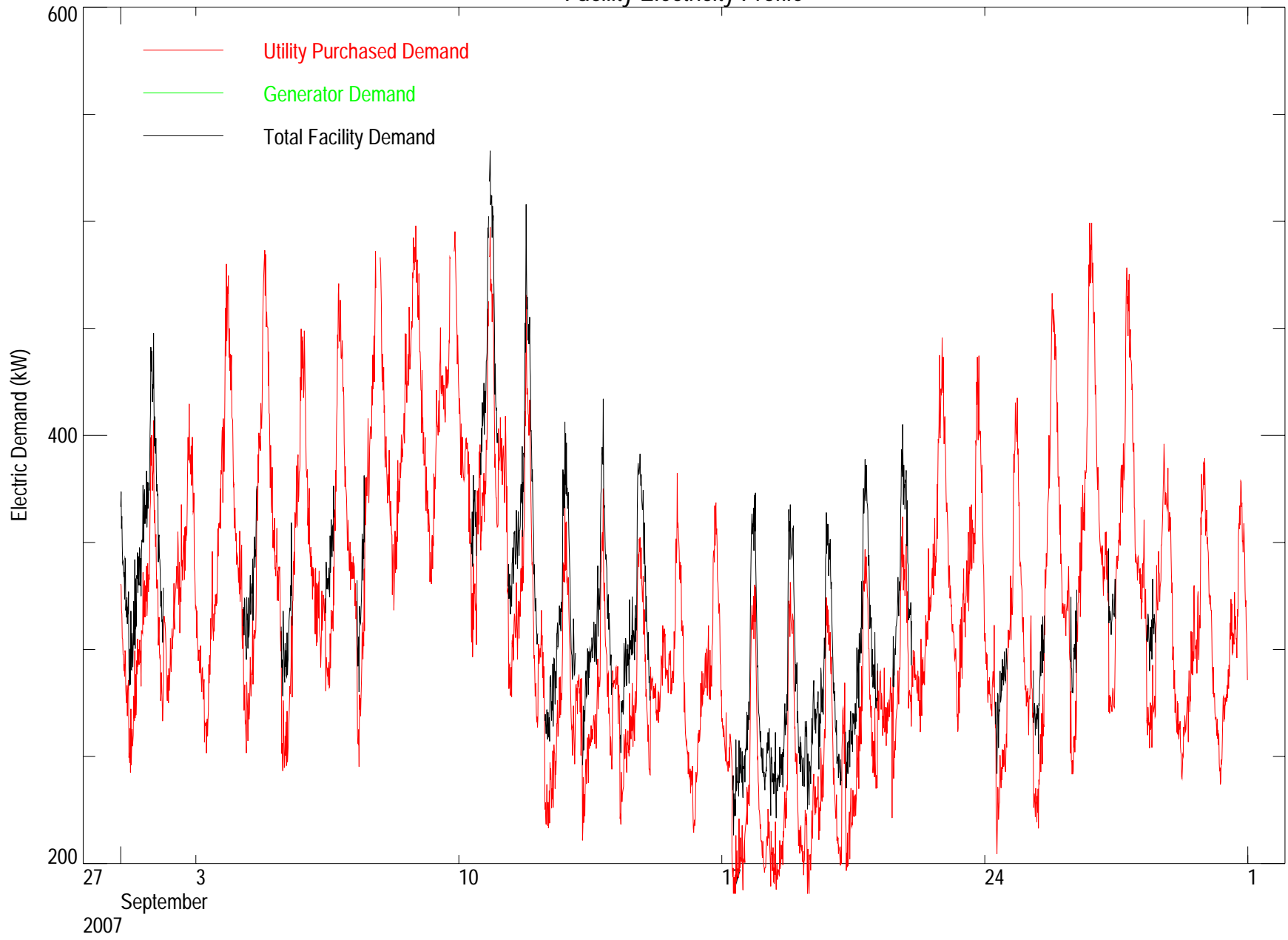

Utility Purchased Demand Profile (Weekdays)

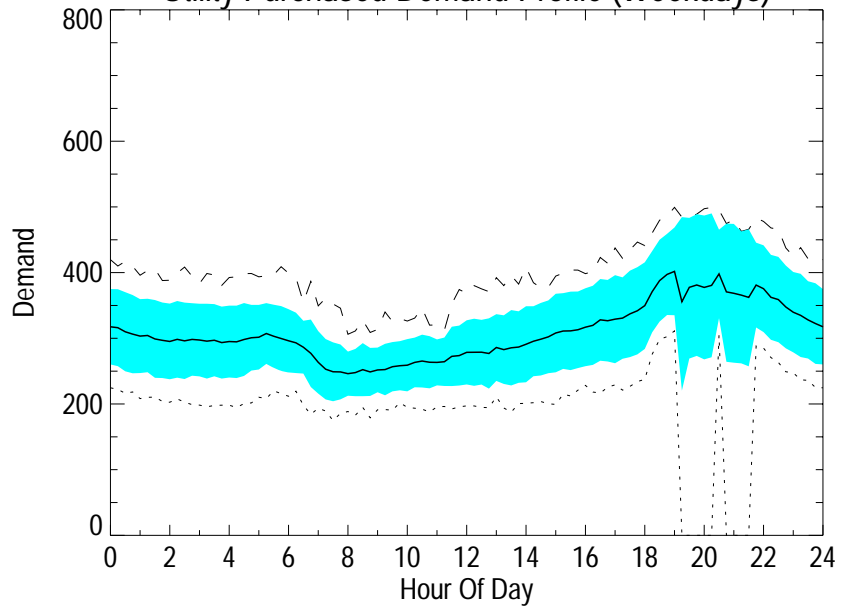

Generator Demand Profile (Weekdays)

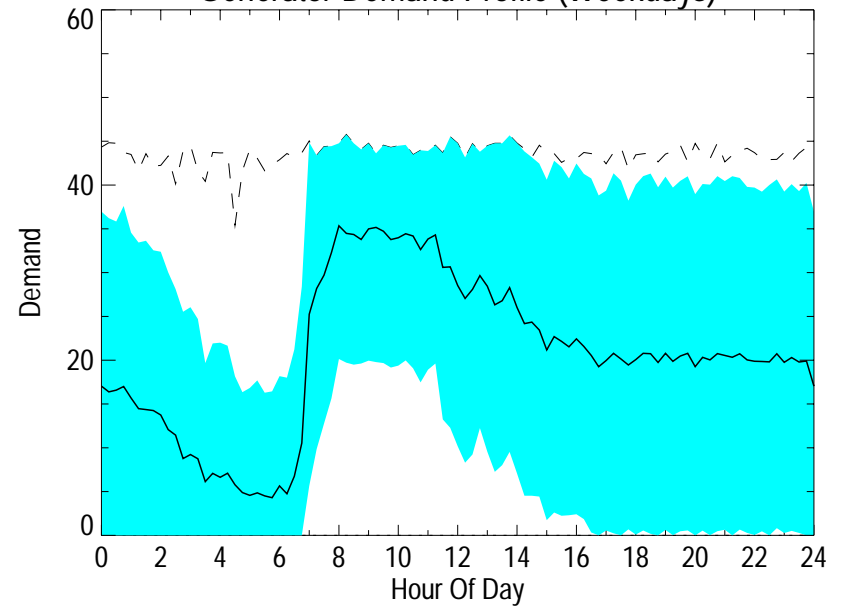

Facility Demand Profile (Weekdays)

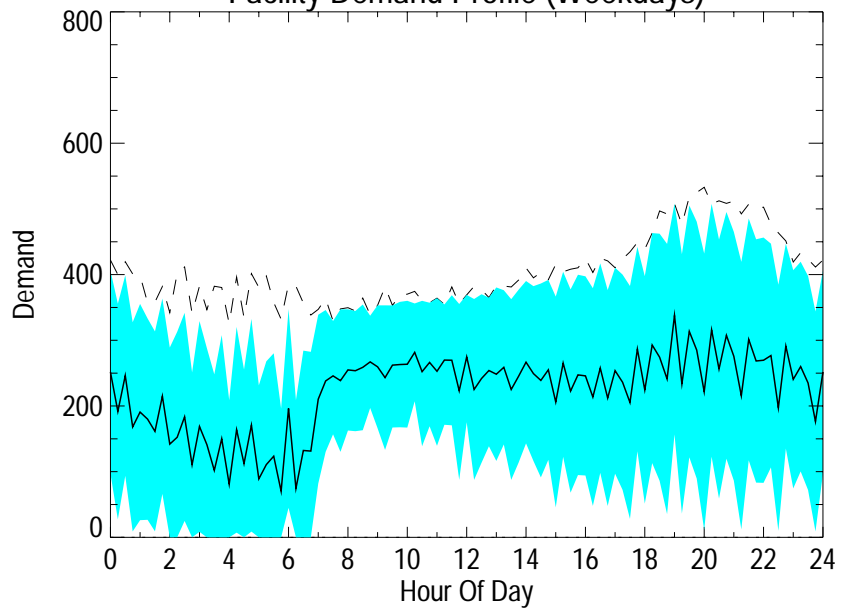

Utility Purchased Demand Profile (Weekends)

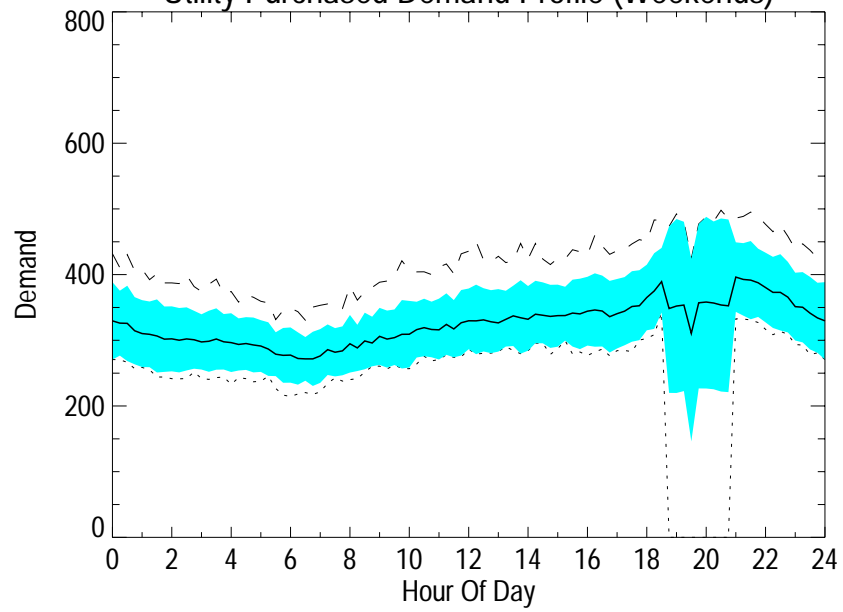

Generator Demand Profile (Weekends)

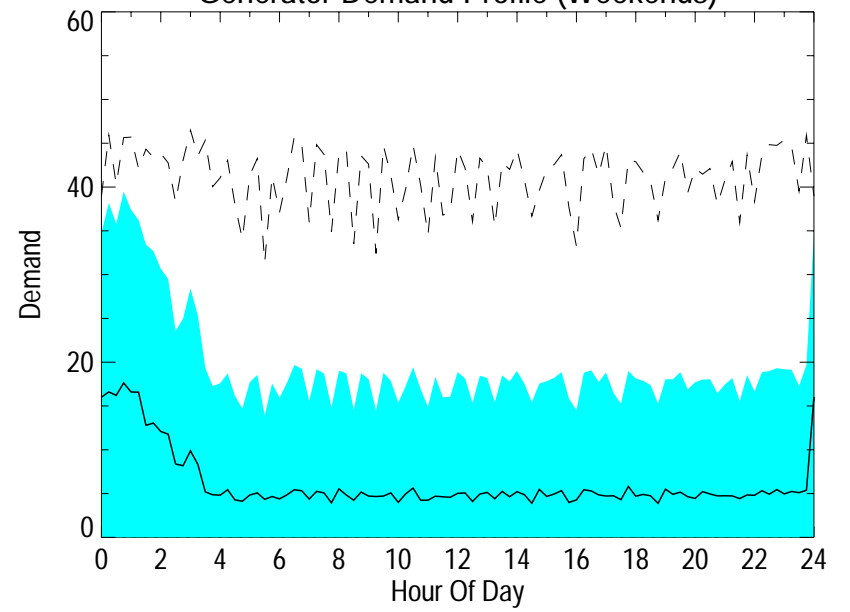

Facility Demand Profile (Weekends)

