

GENERATOR, FACILITY AND METER POWER SUMMARY

Sea Rise 2, Brooklyn, NY

06/01/08 to 06/30/08

| Date | Good Data (%) | Utility Purchased Electricity (kWh) | Total Generator Electricity (kWh) | Total Facility Electricity (kWh) | Utility Purchased Demand (Peak kW) | Net Facility Demand (Peak kW) |
|----------|---------------|-------------------------------------|-----------------------------------|----------------------------------|------------------------------------|-------------------------------|
| 06/01/08 | 100.00 | 3735.00 | 1673.94 | 5408.94 | 227.25 | 315.65 |
| 06/02/08 | 100.00 | 3761.00 | 1610.56 | 5371.56 | 222.39 | 305.17 |
| 06/03/08 | 100.00 | 3662.00 | 1705.69 | 5367.69 | 228.98 | 317.46 |
| 06/04/08 | 100.00 | 3733.00 | 1692.63 | 5425.63 | 221.48 | 302.86 |
| 06/05/08 | 100.00 | 3632.00 | 1710.69 | 5342.69 | 216.37 | 294.06 |
| 06/06/08 | 100.00 | 3350.00 | 1721.13 | 5071.13 | 215.97 | 289.63 |
| 06/07/08 | 100.00 | 4848.00 | 1653.06 | 6501.06 | 340.72 | 416.36 |
| 06/08/08 | 100.00 | 7316.00 | 1629.31 | 8945.31 | 407.78 | 491.30 |
| 06/09/08 | 100.00 | 8167.00 | 1667.69 | 9834.69 | 464.60 | 544.62 |
| 06/10/08 | 100.00 | 9075.00 | 1273.13 | 10348.13 | 497.69 | 537.17 |
| 06/11/08 | 100.00 | 7354.00 | 1595.88 | 8949.88 | 410.53 | 476.79 |
| 06/12/08 | 100.00 | 6901.00 | 1722.50 | 8623.50 | 354.38 | 440.44 |
| 06/13/08 | 100.00 | 5720.00 | 1740.00 | 7460.00 | 308.44 | 381.45 |
| 06/14/08 | 100.00 | 6166.00 | 1656.75 | 7822.75 | 331.08 | 419.36 |
| 06/15/08 | 100.00 | 5924.00 | 1640.88 | 7564.88 | 297.63 | 369.33 |
| 06/16/08 | 100.00 | 4692.00 | 1677.81 | 6369.81 | 258.28 | 342.03 |
| 06/17/08 | 100.00 | 4384.00 | 1683.50 | 6067.50 | 236.36 | 319.89 |
| 06/18/08 | 100.00 | 3903.00 | 1615.69 | 5518.69 | 231.49 | 293.56 |
| 06/19/08 | 100.00 | 3847.00 | 1675.31 | 5522.31 | 223.69 | 306.71 |
| 06/20/08 | 100.00 | 4104.00 | 1679.50 | 5783.50 | 279.32 | 327.69 |
| 06/21/08 | 100.00 | 5662.00 | 936.06 | 6598.06 | 305.33 | 346.81 |
| 06/22/08 | 100.00 | 6066.00 | 930.25 | 6996.25 | 322.17 | 359.85 |
| 06/23/08 | 100.00 | 5657.00 | 1557.38 | 7214.38 | 320.05 | 403.53 |
| 06/24/08 | 100.00 | 5070.00 | 1667.38 | 6737.38 | 287.33 | 357.87 |
| 06/25/08 | 100.00 | 5179.00 | 1670.81 | 6849.81 | 312.24 | 385.94 |
| 06/26/08 | 100.00 | 5989.00 | 1646.50 | 7635.50 | 357.47 | 438.62 |
| 06/27/08 | 100.00 | 6729.00 | 1637.00 | 8366.00 | 370.46 | 454.06 |
| 06/28/08 | 100.00 | 7143.00 | 1590.44 | 8733.44 | 366.60 | 437.10 |
| 06/29/08 | 100.00 | 7205.00 | 1589.69 | 8794.69 | 387.29 | 448.25 |
| 06/30/08 | 100.00 | 6386.00 | 1631.50 | 8017.50 | 349.11 | 413.39 |
| Total | 100.00 | 165360.00 | 47882.63 | 213242.63 | 497.69 | 544.62 |

Utility Purchased Demand

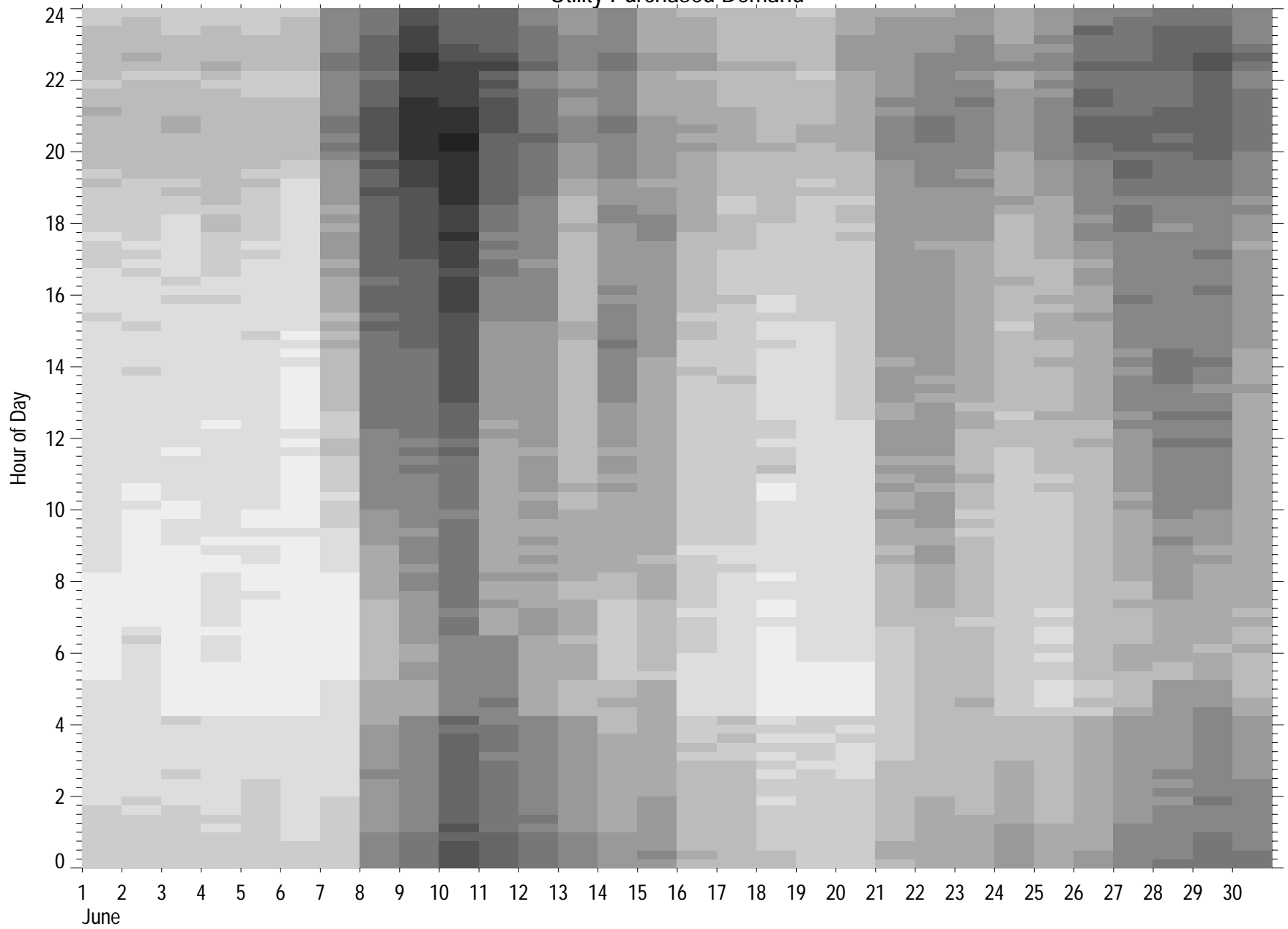

Day (MAX/MIN = 497.69/ 93.36 kW)

Generator Demand

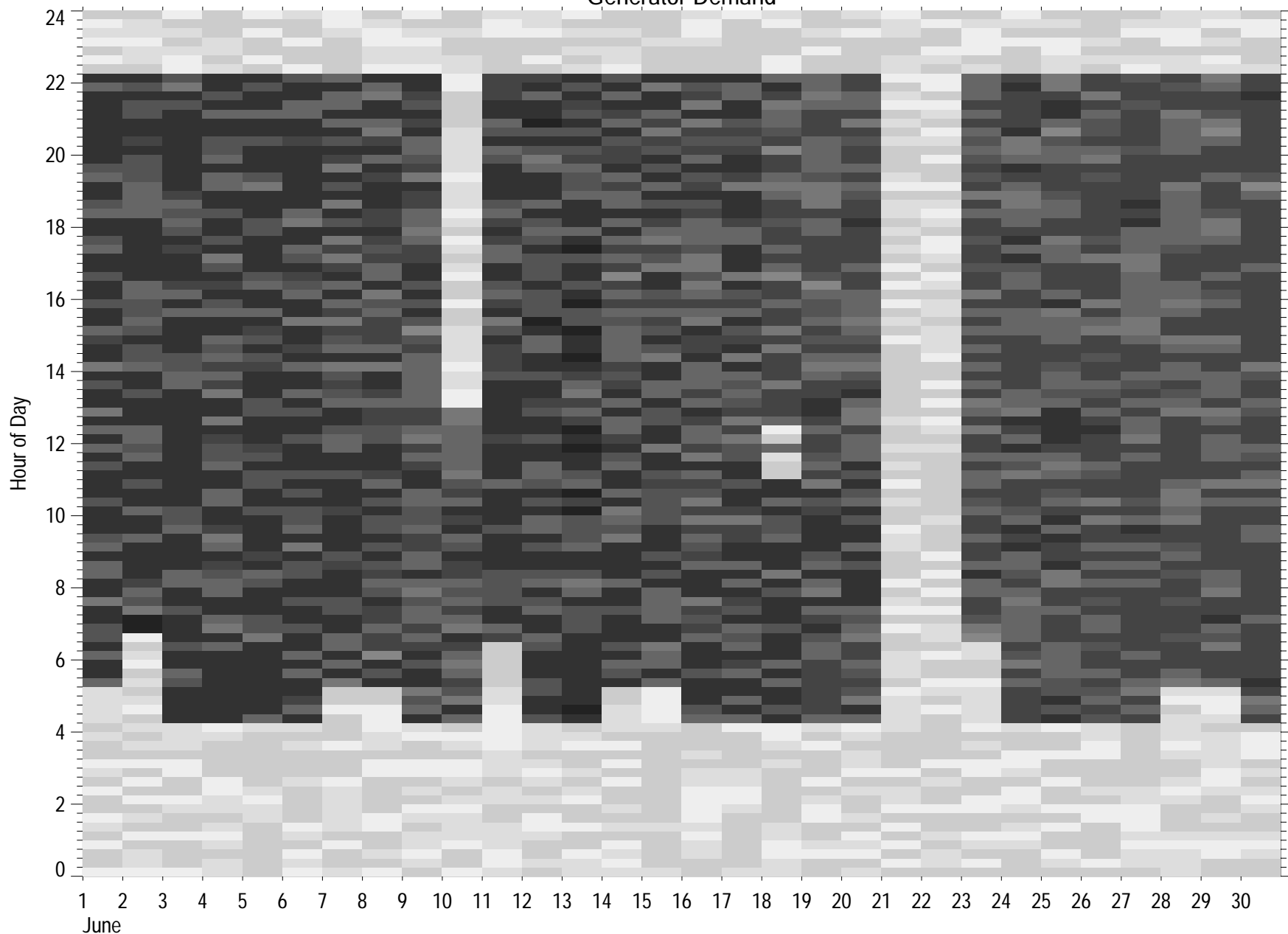

Day (MAX/MIN = 94.14/ 29.39 kW)

Facility Electricity Profile

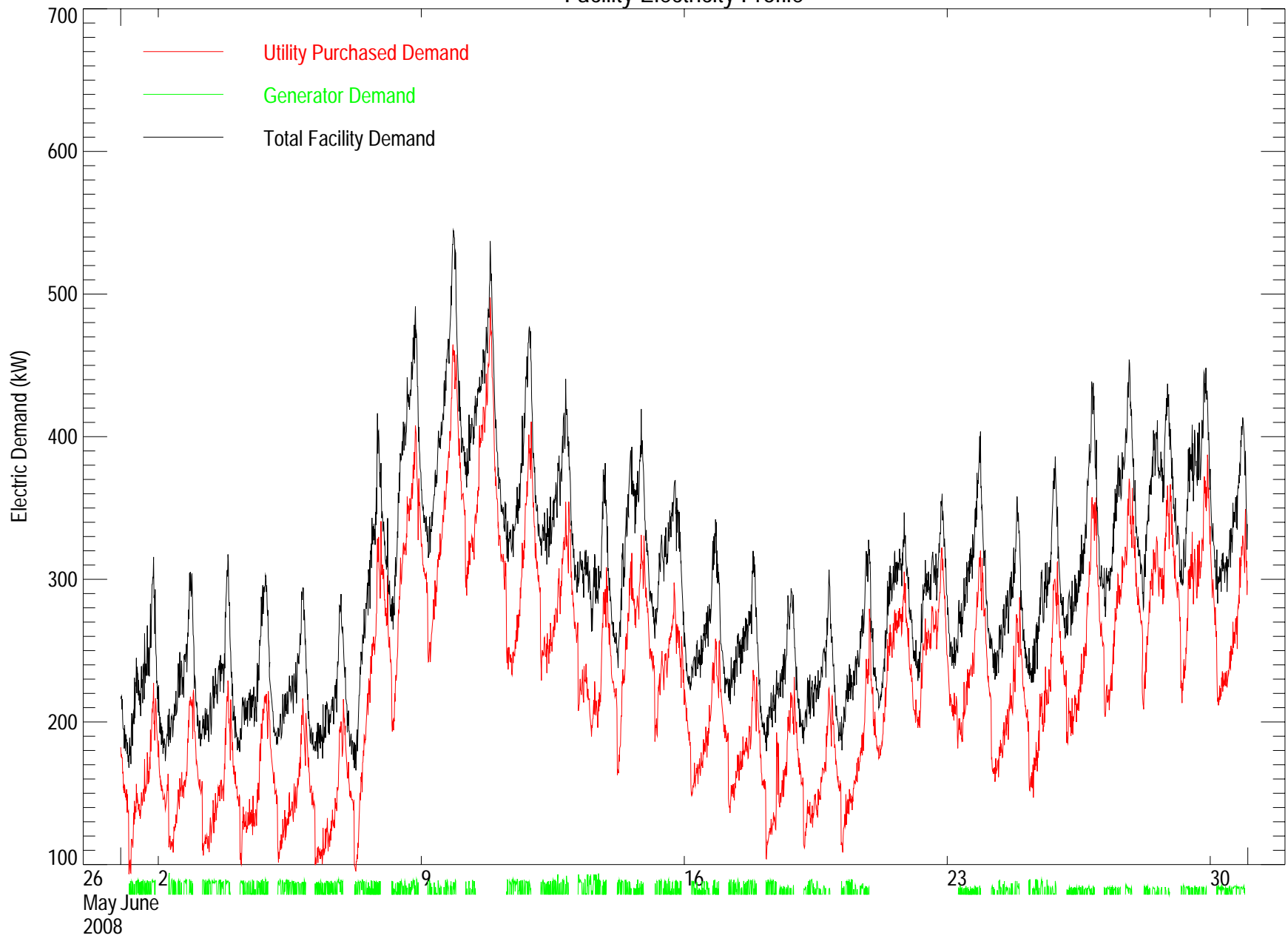

Utility Purchased Demand Profile (Weekdays)

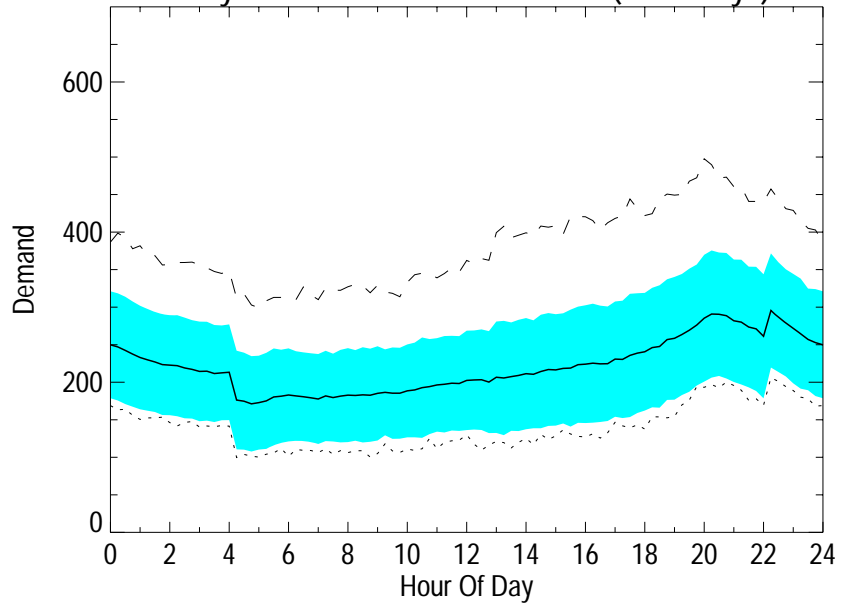

Generator Demand Profile (Weekdays)

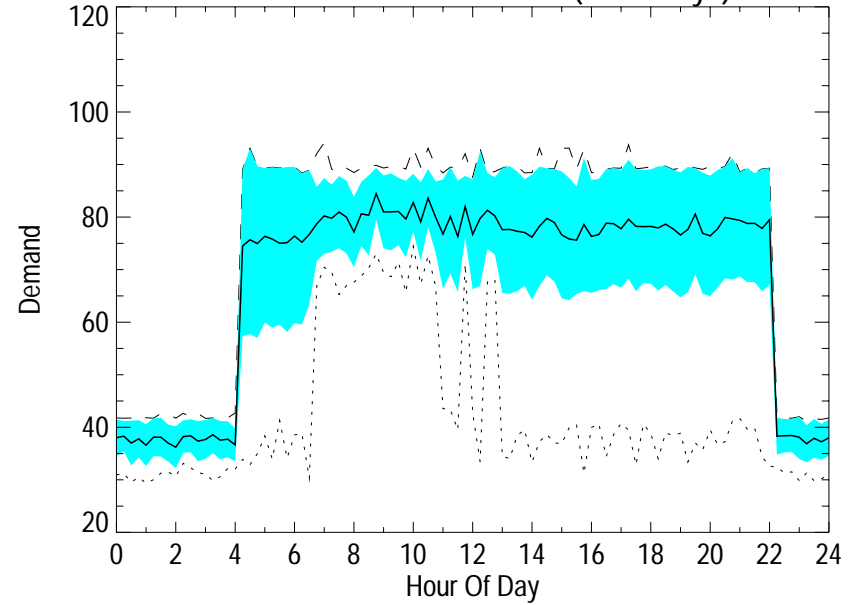

Facility Demand Profile (Weekdays)

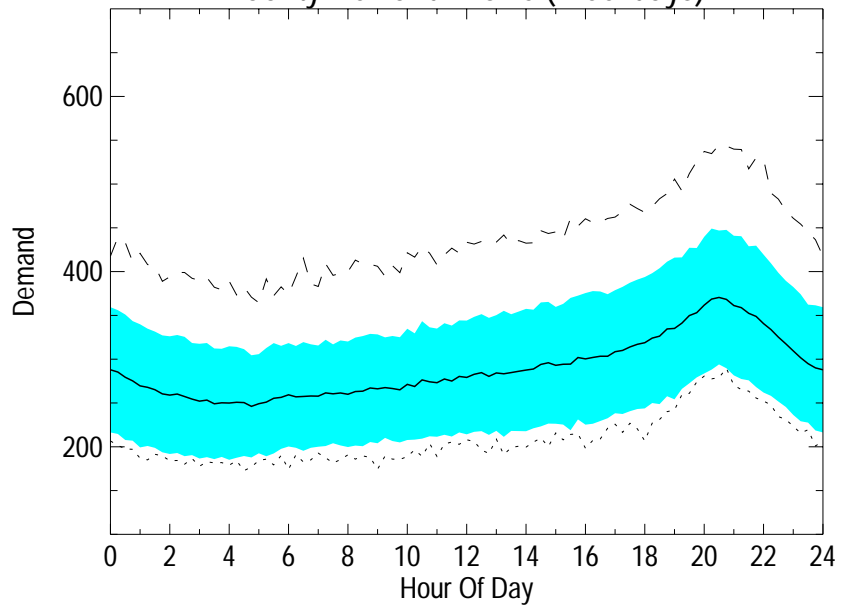

Utility Purchased Demand Profile (Weekends)

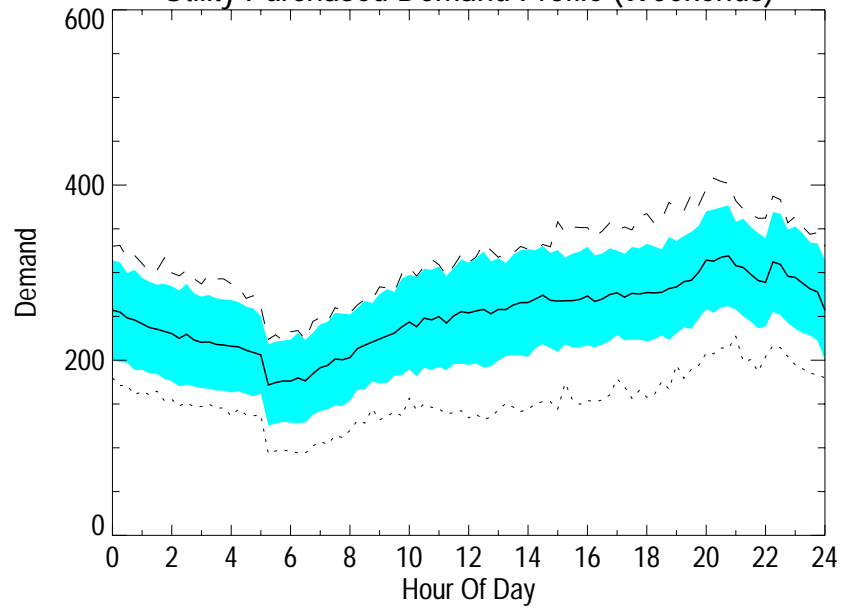

Generator Demand Profile (Weekends)

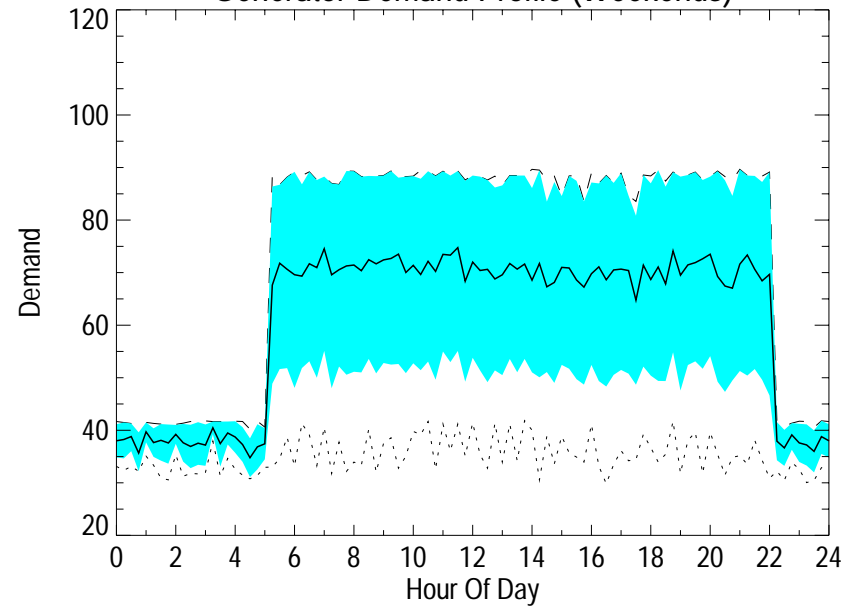

Facility Demand Profile (Weekends)

