

FACILITY POWER QUALITY - DATA SUMMARY

Arrow Linen

09/01/07 to 09/30/07

Generator Off

| | Line 1 | | | Line 2 | | | Line 3 | | | Totals | | |
|----------------------|--------|--------|--------|--------|--------|--------|--------|-------|--------|--------|------|-------|
| | Min | Avg | Max | Min | Avg | Max | Min | Avg | Max | Min | Avg | Max |
| Voltage (V) | 119.8 | 124.3 | 127.5 | 119.9 | 123.6 | 126.7 | 119.5 | 123.6 | 126.3 | n/a | n/a | n/a |
| Current (amps) | 92.00 | 144.71 | 929.95 | 53.69 | 103.62 | 974.49 | 50.21 | 92.27 | 848.22 | n/a | n/a | n/a |
| True Power (kW) | n/a | n/a | n/a | n/a | n/a | n/a | n/a | n/a | n/a | 11.7 | 27.5 | 183.1 |
| Apparent Power (kVA) | 11.4 | 18.0 | 113.5 | 6.6 | 12.8 | 119.3 | 6.1 | 11.4 | 102.7 | 23.0 | 40.4 | 323.4 |
| Power Factor (-) | n/a | n/a | n/a | n/a | n/a | n/a | n/a | n/a | n/a | 0.12 | 0.67 | 0.94 |
| Voltage THD (%) | 1.56 | 2.60 | 3.90 | 1.15 | 2.34 | 3.68 | 1.45 | 2.43 | 3.68 | n/a | n/a | n/a |
| Current THD (%) | 3.75 | 19.32 | 33.07 | 2.67 | 21.21 | 42.58 | 5.64 | 31.72 | 60.18 | n/a | n/a | n/a |
| Frequency (hz) | n/a | n/a | n/a | n/a | n/a | n/a | n/a | n/a | n/a | 59.9 | 60.0 | 60.1 |

Generator On

| | Line 1 | | | Line 2 | | | Line 3 | | | Totals | | |
|----------------------|--------|---------|---------|--------|--------|---------|--------|--------|---------|--------|-------|-------|
| | Min | Avg | Max | Min | Avg | Max | Min | Avg | Max | Min | Avg | Max |
| Voltage (V) | 116.7 | 120.1 | 126.0 | 115.8 | 119.9 | 124.6 | 116.3 | 119.9 | 125.0 | n/a | n/a | n/a |
| Current (amps) | 112.25 | 1060.67 | 1467.46 | 78.52 | 989.53 | 1444.39 | 55.14 | 994.06 | 1444.02 | n/a | n/a | n/a |
| True Power (kW) | n/a | n/a | n/a | n/a | n/a | n/a | n/a | n/a | n/a | 0.0 | 72.2 | 258.8 |
| Apparent Power (kVA) | 13.8 | 127.0 | 173.8 | 9.7 | 118.3 | 169.7 | 6.8 | 118.9 | 171.8 | 28.7 | 362.7 | 513.2 |
| Power Factor (-) | n/a | n/a | n/a | n/a | n/a | n/a | n/a | n/a | n/a | 0.01 | 0.21 | 0.90 |
| Voltage THD (%) | 0.75 | 1.87 | 3.69 | 0.50 | 1.59 | 3.35 | 0.53 | 1.74 | 3.49 | n/a | n/a | n/a |
| Current THD (%) | 3.48 | 7.74 | 26.30 | 3.07 | 8.09 | 30.32 | 4.14 | 8.48 | 58.17 | n/a | n/a | n/a |
| Frequency (hz) | n/a | n/a | n/a | n/a | n/a | n/a | n/a | n/a | n/a | 59.9 | 60.0 | 60.1 |

FACILITY POWER QUALITY - DATA SUMMARY

Arrow Linen

09/01/07 to 09/30/07

| Date | Good Data (%) | Facility Apparent Power (kVAh) | Facility Reactive Power (kVARh) | Facility True Power (kWh) | Power Factor (-) |
|--------------|---------------|--------------------------------|---------------------------------|---------------------------|------------------|
| 09/01/07 | 100.00 | 4810.03 | 4586.62 | 1141.50 | 0.24 |
| 09/02/07 | 100.00 | 727.53 | 588.84 | 411.70 | 0.57 |
| 09/03/07 | 100.00 | 4701.49 | 4412.49 | 1118.90 | 0.24 |
| 09/04/07 | 100.00 | 5643.05 | 5372.65 | 1232.10 | 0.22 |
| 09/05/07 | 100.00 | 5347.16 | 5162.76 | 1090.90 | 0.20 |
| 09/06/07 | 100.00 | 5272.77 | 5068.64 | 1049.20 | 0.20 |
| 09/07/07 | 100.00 | 5411.56 | 5121.25 | 1248.70 | 0.23 |
| 09/08/07 | 100.00 | 4647.40 | 4409.71 | 1087.60 | 0.23 |
| 09/09/07 | 100.00 | 1070.96 | 789.94 | 689.50 | 0.64 |
| 09/10/07 | 100.00 | 5178.25 | 4883.49 | 1192.50 | 0.23 |
| 09/11/07 | 100.00 | 6169.92 | 5939.63 | 1354.00 | 0.22 |
| 09/12/07 | 100.00 | 5200.48 | 5029.36 | 1026.00 | 0.20 |
| 09/13/07 | 100.00 | 5241.44 | 5047.96 | 1028.20 | 0.20 |
| 09/14/07 | 100.00 | 5107.58 | 4881.72 | 1083.20 | 0.21 |
| 09/15/07 | 100.00 | 4578.94 | 4369.84 | 984.40 | 0.21 |
| 09/16/07 | 100.00 | 677.89 | 549.33 | 379.50 | 0.56 |
| 09/17/07 | 100.00 | 5106.10 | 4898.33 | 970.90 | 0.19 |
| 09/18/07 | 100.00 | 5882.84 | 5681.68 | 1111.50 | 0.19 |
| 09/19/07 | 100.00 | 5054.25 | 4881.96 | 990.70 | 0.20 |
| 09/20/07 | 100.00 | 5285.38 | 5061.85 | 1043.70 | 0.20 |
| 09/21/07 | 100.00 | 4605.21 | 3869.16 | 2327.60 | 0.51 |
| 09/22/07 | 100.00 | 4370.53 | 3625.29 | 2284.60 | 0.52 |
| 09/23/07 | 100.00 | 829.16 | 566.97 | 573.50 | 0.69 |
| 09/24/07 | 100.00 | 4460.41 | 3933.39 | 1757.00 | 0.39 |
| 09/25/07 | 100.00 | 5974.90 | 5753.46 | 1274.70 | 0.21 |
| 09/26/07 | 100.00 | 5085.18 | 4841.13 | 1169.80 | 0.23 |
| 09/27/07 | 100.00 | 5078.92 | 4839.65 | 1102.50 | 0.22 |
| 09/28/07 | 100.00 | 4870.92 | 4613.46 | 1089.30 | 0.22 |
| 09/29/07 | 100.00 | 4210.80 | 4027.75 | 842.60 | 0.20 |
| 09/30/07 | 95.83 | 696.30 | 558.49 | 395.90 | 0.57 |
| Total | 99.86 | 131297.38 | 123366.80 | 33052.20 | 0.25 |

Facility Purchased Power

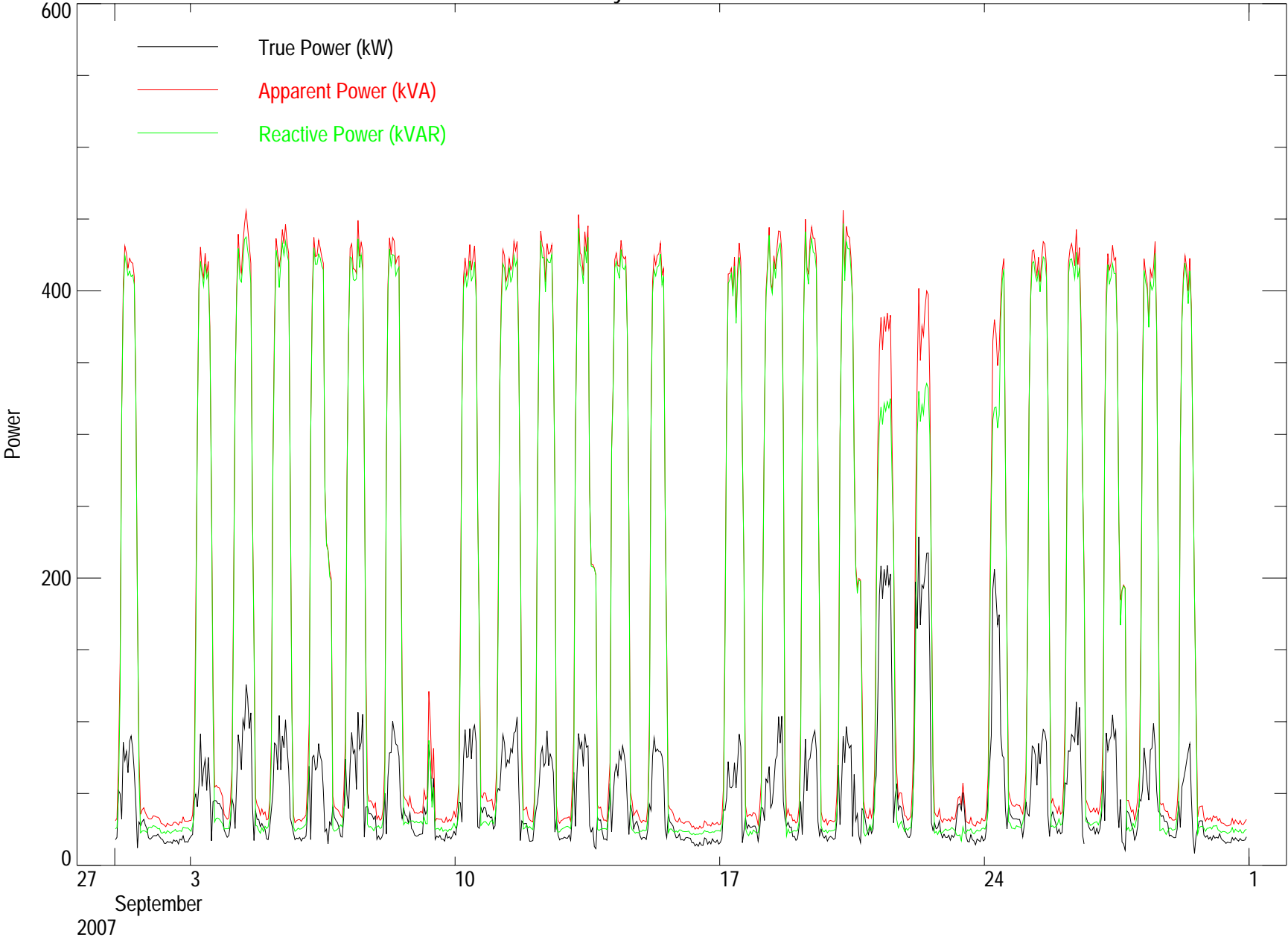

Facility Voltage

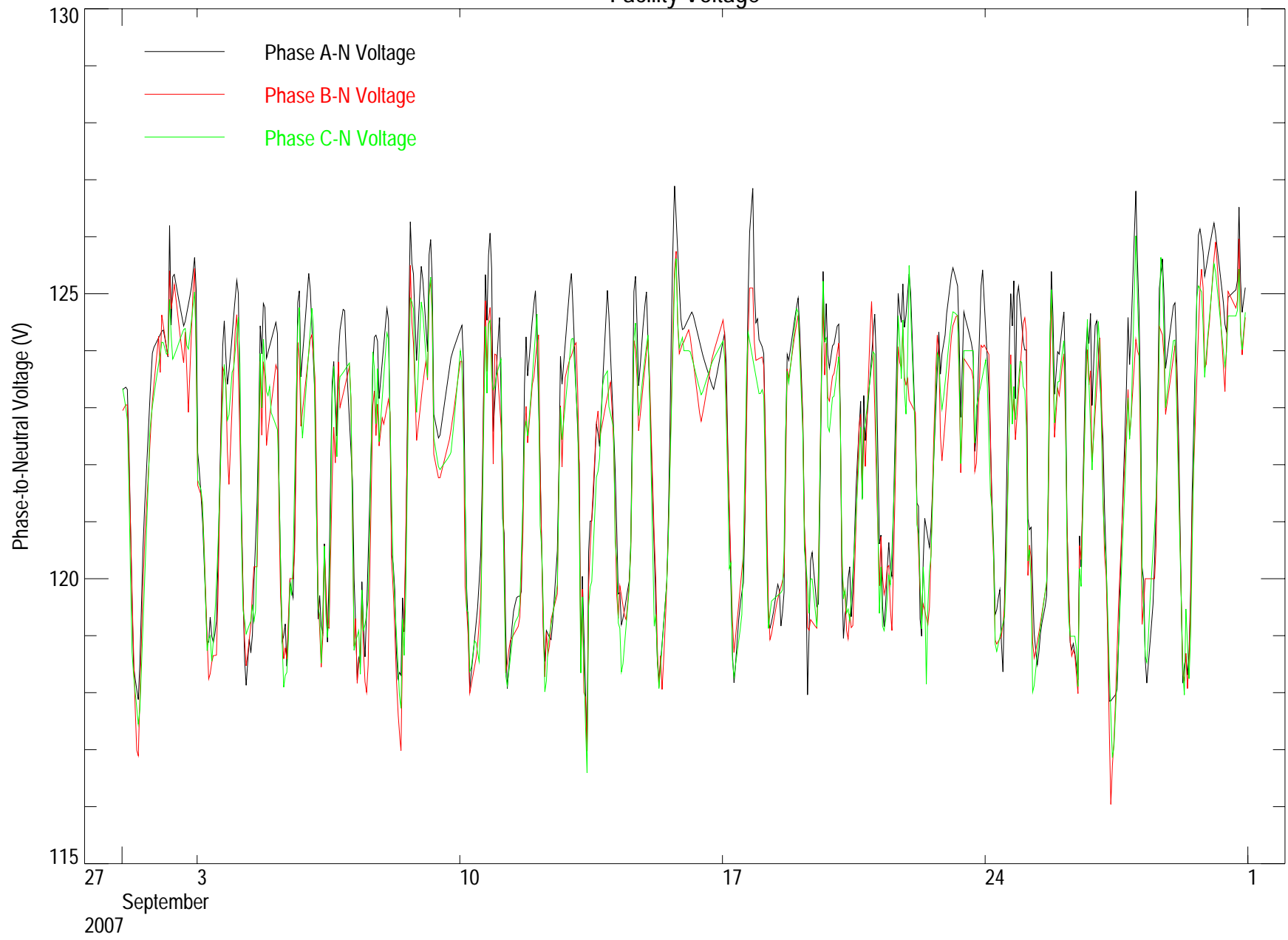

Facility Purchased Current

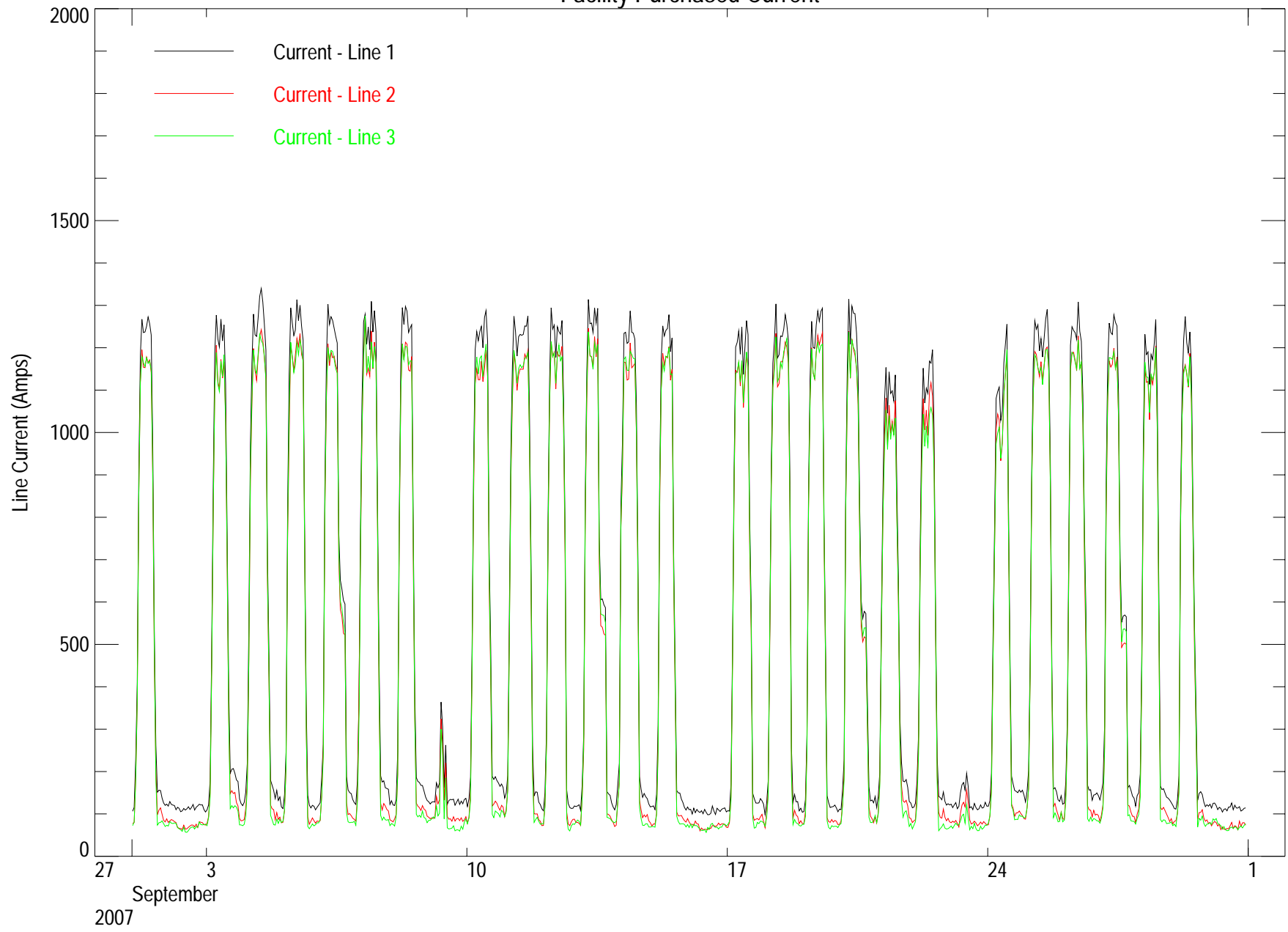

Facility Current Total Harmonic Distortion per Line

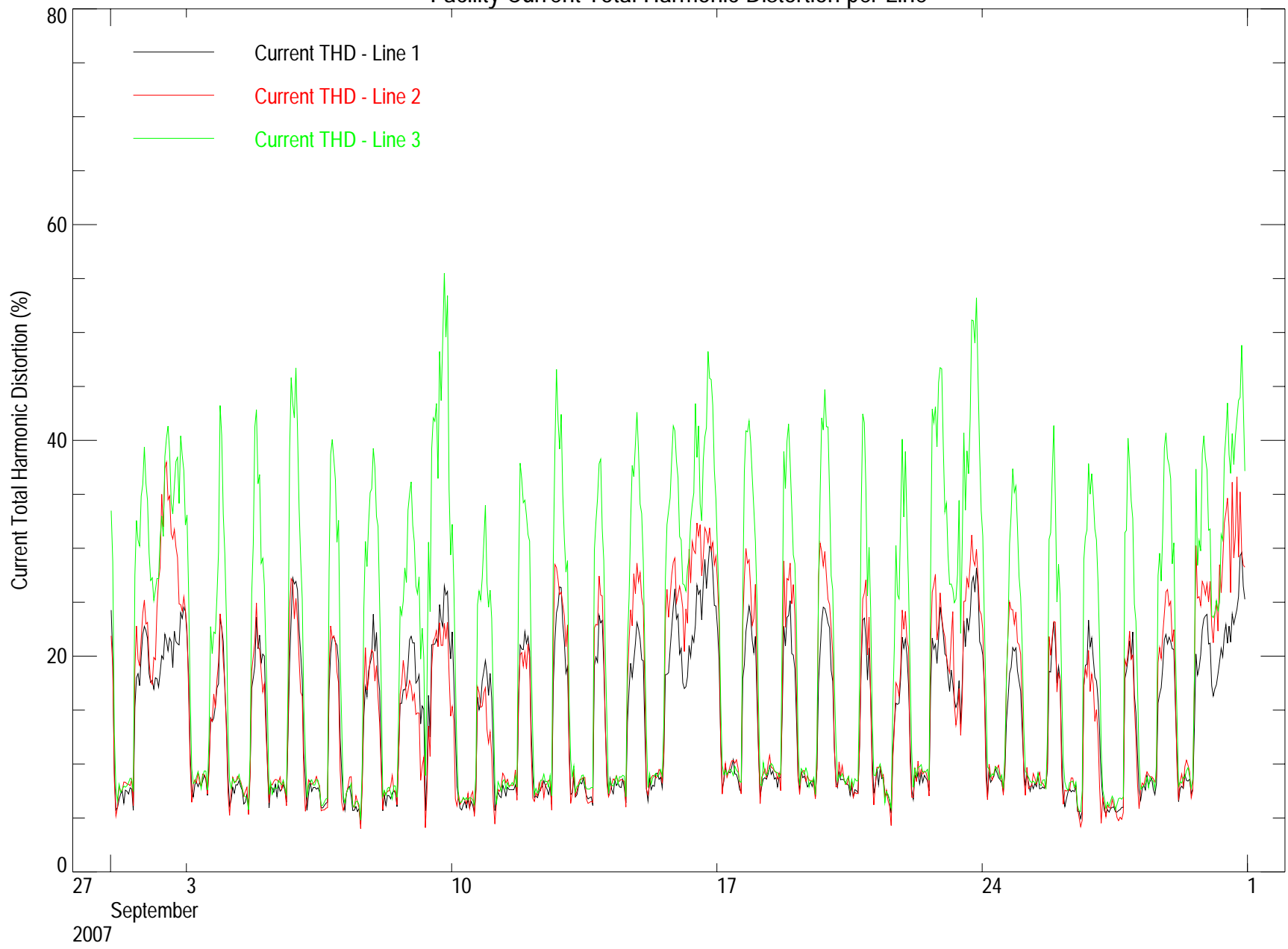

Facility Voltage Total Harmonic Distortion per Line

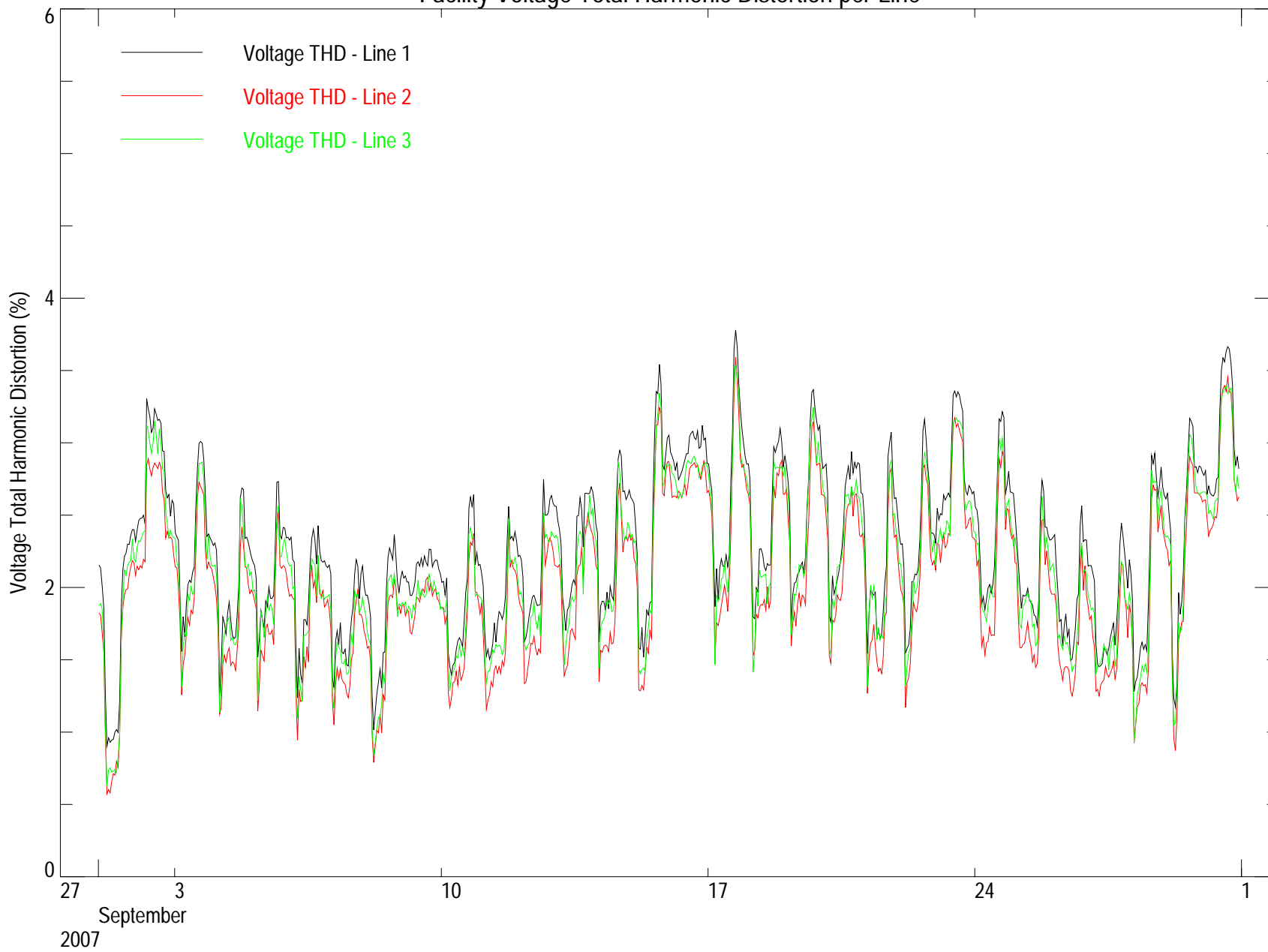

Facility Purchased Power Factor

